

Volume 28 • Number 1

January 2020

SimTALK

Linking SimGenetics to Commercial Cattle

In This Issue:

A System Approach to the Cattle Business

Genetic Awareness of Commercial Cattle

What do Google, Amazon, Facebook, and IGS all have in Common?

Birth Weight Update for the Approaching Calving Season

Putting The Best Foot Forward

Culbertson Joins ASA and IGS Team

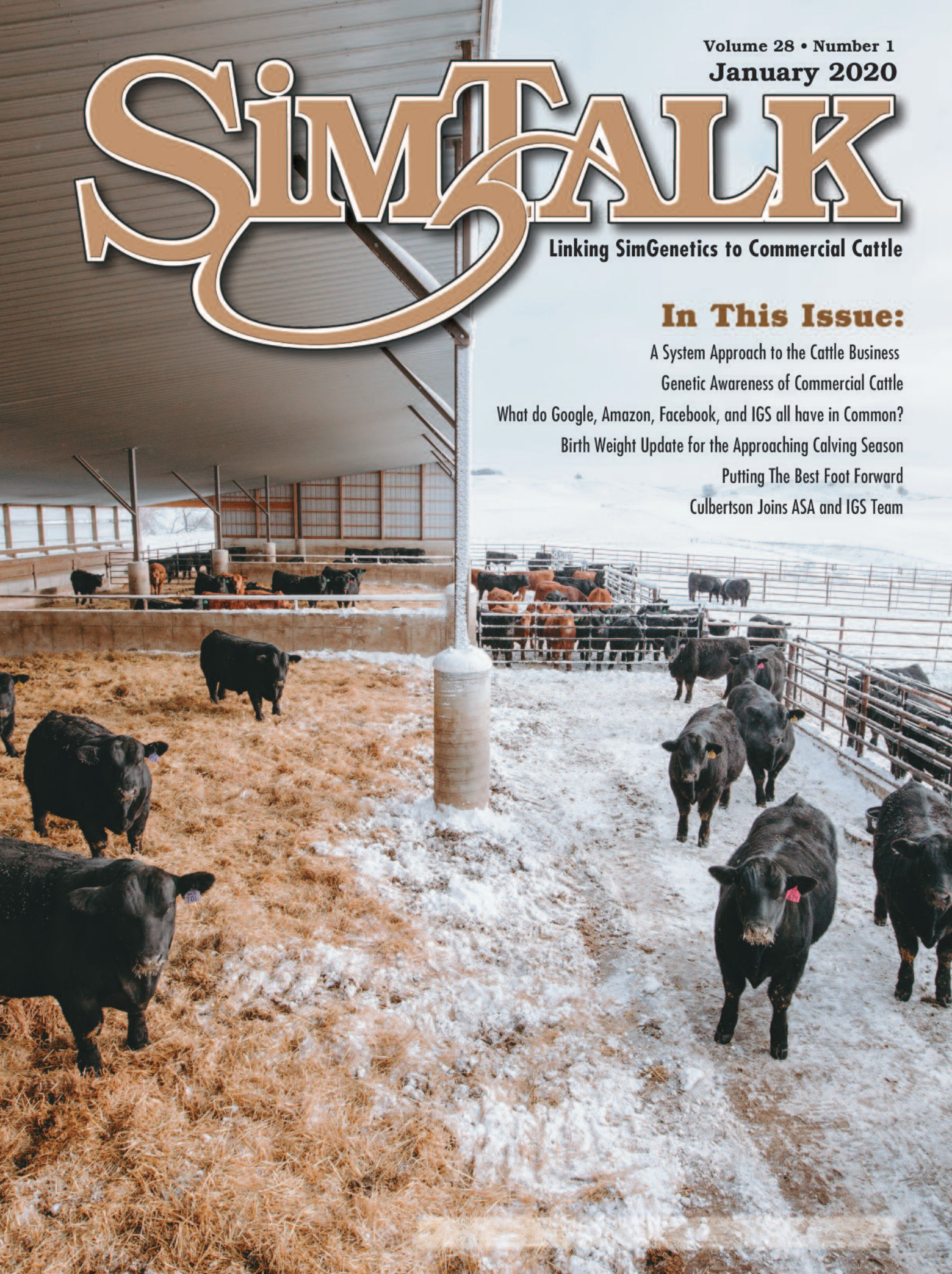

MORE MEANS MORE

 **SimGenetics**
PROFIT THROUGH SCIENCE
American Simmental Association



More carcass weight, live weight, muscle, marbling and profit.

Simmental genetics offer all this and more of the traits your herd needs to stay profitable.

Backed by the most comprehensive beef cattle genetic database, the **American Simmental Association** offers commercial producers more selection and marketing tools than any other breed association.

All to strengthen your bottom line.

STAND STRONG SIMMENTAL

406-587-4531 • simmental.org

BIG COUNTRY GENETICS Annual Bull Sale

SATURDAY, APRIL 4TH, 2020 - POWELL, WYOMING

231.878.1908 Jimmy & ShayLe Stewart 406.425.8520

Three Year Guarantee

We believe that in order for you to believe in our program, we need to as well! Therefore, we are offering a three year foot, leg & semen guarantee!



Large Sire Groups

Every commercial cattlemen's goal is to raise a consistent group of calves each year. The easiest way to achieve this is with a consistent bull battery! With our offering of half & full brothers, we allow you to achieve this goal!

Volume Bull Discount

5+ Bulls | Free delivery anywhere in the continental US.
10+ Bulls | We will add an 11th bull free of charge.
20+ Bulls | We will give you 3 additional bulls, free of charge.



PAP Guarantee

A lot of our customers run at high elevation. We guarantee these bulls will go home, PAP well & thrive at your elevation!

www.xfranch.com | bigcountrygenetics@gmail.com

100% Semen

Most seedstock providers retain a third interest; we however, believe that this cuts into your potential profitability and therefore we waive our rights to any and all semen sales and income!



Your source for SimGenetics.

• Bulls • Pairs • Bred Heifers • Show Heifers

Purebred and percentage
Simbrahs, Simmentals
and SimAngus™ for sale.



We select for quality individuals with solid and predictable EPDs, sound structure and we believe strongly in the power of cow families—we have many multi-generational cow families as our foundation.

Call us, visit our website, come see us—we're your source!



 Tim Smith • Joel Isgrig • Haley Smith
P.O. Box 330 • 1316 PR 2231 • Giddings, Texas 78942
512/587-7896 • smithgenetics1@gmail.com
www.smithgenetics.com

SIMTALK

VOLUME 28 – NO. 1
Linking SimGenetics to
Commercial Cattle

Table Of Contents

IN THIS ISSUE

8 A System Approach to the Cattle Business

A South Carolina commercial breeder implements a strategic business plan to manage his cattle operation.

By Emme Troendle

20 Genetic Knowledge for Commercial Producers

Four approaches to genetic awareness

By Chip Kemp, Rachel Endecott, Ph.D., and Jackie Atkins, Ph.D.

28 What do Google, Amazon, Facebook, and IGS all have in Common?

Data is their lifeblood!

By Jackie Atkins, Ph.D.

46 Birth Weight Update for the Approaching Calving Season

Research study finds hoof tape correlates highly to scale weights but exhibits less variation.

By Jackie Atkins, Ph.D.

50 Putting The Best Foot Forward

ASA launches feet and leg scoring recommendations.

By Lane Giess

54 Culbertson Joins ASA and IGS Team

By ASA Staff

DEPARTMENTS

6 From the Editor

72 Industry Update

158 Rates & Policies

160 Calendar of Events

164 Ad Index

Yearling SimAngus™ bulls
being developed for sale.
Photo by Hook Farms, Tracy, MN.

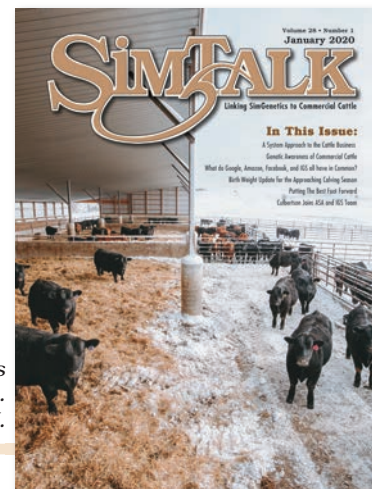

Precision Genetics

USE TECHNOLOGY TO IMPROVE YOUR BOTTOMLINE

The use of modern cattle management technologies like proven synchronization systems and AI helps manage the reproduction of your operation adding lifetime value to your cowherd.

Extending your crop planting window doesn't make sense, and neither does a prolonged calving period.

BIGGER CALVES FASTER

- ✓ Shorter calving intervals
- ✓ More uniform calf crop
- ✓ Heavier calves at weaning



Many producers agree, the advantages they get from using Timed AI on day one of the breeding season are similar to their crop acres. The synchronization treatment acts much like starter fertilizer. After years of using timed AI and synchronization many cows already calve in the first 21 days. The synch protocols work to ensure the whole herd stays in the first 21 days and minimizes the number of bulls they have to run.

Merlyn Sandbulte,
ABS District Business Manager

Ask your local ABS Representative how precision genetics can improve your bottom line.

ABSBEEF.COM | 1.800.ABS.STUD



FLECKVIEH BULLS

With over 60 to choose from, our bulls are sold privately, so you can purchase your bulls when it works for you. We will assist with delivery. Call Stanley today for best selection.



Oakview Titan 20Y



Golden Dawn Yuma

STANLEY MARTINS FARMS

141 Hwy 18
Postville, IA 52162
563-419-2444 (c)
563-864-7305 (h)

Please google stanleymartinsfarms for more information.

We sell bulls every month of the year. 90% of our bulls sell from \$3,000-\$5,000.



Crossroad Radium 789U



MFI Juggernaut 9022

SIMTALK

Linking SimGenetics to Commercial Cattle

Published By ASA Publication, Inc.
One Genetics Way Bozeman, Montana 59718 USA
406-587-2778 Fax: 406-587-9301
register@simmgene.com

CEO
Wade Shafer, Ph.D.

Business Manager
Linda Kesler

General Manager
Jim Largess

Managing Editors
Jackie Atkins, Ph.D.
Rachel Endecott Ph.D.

Art Director
Cynthia Conner

Sales Manager
Nancy Chesterfield

Editors
Lilly Platts
Emme Troendle

Design/Production
Joel Coleman

Advertising & Editorial Assistant
Rebecca Price

Editorial Consultant
Dan Rieder

Media/Website Administrator
Kathy Shafer

Accounts Receivable
Carla Stephens

ASA Publication, Inc., Board

Chairman Tim Curran	Mike Forman
Vice-Chairman Randy Moody	Gordon Hodges Erika Kenner

Executive Secretary-Treasurer
Wade Shafer, Ph.D.

American Simmental Association

One Genetics Way, Bozeman, Montana 59718 USA
406-587-4531 FAX: 406-587-9301

Canada Publications Agreement Number: 1875191

BOARD OF TRUSTEES Executive Committee:

Gordon Hodges, Chairman **Tim Curran, Vice Chairman**
Randy Moody, Treasurer **Erika Kenner** **Mike Forman**
Wade Shafer, Ph.D., Executive Vice President
Tim Smith, Immediate Past Chairman

North Central Area:

Steve Eichacker (2020)
25446 445th Ave
Salem, SD 57058 605.421.1152
es@triotel.net

Erika Kenner (2020)
440 6th Avenue SE
Leeds, ND 58346 406.581.1188
erika.kenner@gmail.com

Tom Hook (2021)
11333 180th Street
Tracy, MN 56175 507.829.5283
hookfarms@mvtwireless.com

JW Brune (2022)
414 E 700 Road
Overbrook, KS 66524 785.865.6624
jwbrune@embarqmail.com

Eastern Area:

Gordon Hodges (2020)
1025 Pineview Farms Drive
Hamptonville, NC 27020 336.469.0489
pvfghodges@yadtel.net

Randy Moody (2020)
811 Frank Hereford
New Market, AL 35761 256.655.5255
randymoody@ardmore.net

Jim Ligon (2021)
1362 Dyer Creek Rd
Cookeville, TN 38501 931.510.3328
gligon@tntech.edu

Cliff Orley (2021)
1486 Mount Wilson Rd
Lebanon, PA 17042 717.269.0128
corley01@comcast.net

Western Area:

Tom Nelson (2020)
5831 Hwy 7
Wibaux, MT 59353 406.939.1252
nlcsim@midrivers.com

Michael Forman (2021)
2451 Number 81 Road
Ellensburg, WA 98926 509.929.0312
mforman7777@gmail.com

Tom Hook (2022)
1000 Cook Road
Ione, CA 95640 209.765.1815
circleranch@volcano.net

Clay Lassie (2022)
42 Road 245
Glendive, MT 59330 406.939.1348
lrsbeef@midrivers.com

South Central Area:

Dr. Gary W. Updyke (2020)
107030 S. 4250 Road
Chicotah, OK 74426 918.843.3193
garyupdyke38@gmail.com

John Griswold (2021)
5922 S Brush Creek Rd
Stillwater, OK 74074 405.780.3300
john@griswoldcattle.com

Fred Schuetze (2021)
PO Box 968
Granbury, TX 76048 817.894.0563
bhr@speednet.com

Greg Walthall (2022)
1051 NE 500
Windsor, MO 65360 660.525.9921
gregwalthall@gmail.com

SUPER CALVING EASE OPTIONS FROM SELECT SIRES

YOUR NEXT GENERATION

starts with your heifers!



7SM93 KOCH BIG TIMBER 685D 3133113 // Yellowstone x Lucky Boy
Purebred SM // Homo. Black // Homo. Polled

BIG TIMBER is a proven Calving Ease choice to be used on nearly any pedigree. He sires above-average muscle, super soundness and is backed by an excellent cow family.
CE: 17.5 BW: -4.3 WW: 68.3 YW: 98.2 MARB: .42 REA: .65 API: 170.1 TI: 86.6



7SM92 WS RED MOON D76 3115609 // Executive Order x Moon Shine
Purebred SM // Red // Homo. Polled

This sire is living up to his CED and BW EPDs! RED MOON is being noted as a proven red heifer sire who offers high Marbling, adds body, shape and medium frame size.
CE: 18.7 BW: -3.2 WW: 65.5 YW: 100.7 MARB: .21 REA: .78 API: 142.1 TI: 80.3



7SM104 GIBBS 7382E BROAD RANGE 3404807 // WIDE RANGE x Midland
Purebred SM // Homo. Black // Homo. Polled

Here is an exciting new CE prospect who offers more CE and Marb than his highly used sire, WIDE RANGE. He is an outcross to popular pedigrees and has been heavily sampled!
CE: 14.5 BW: -0.5 WW: 77.6 YW: 126.2 MARB: .28 REA: 1.26 API: 153.8 TI: 85.2



7SM71 SDS IN FORCE 112Y 2593861 // Shear Force x In Focus
5/8 SM 3/8 AN // Homo. Black // Homo. Polled

Offering an impeccable CE and BW EPD, IN FORCE is a top-seller for Select Sires. His females are moderate, excellent uddered and mature into cows you'll love!
CE: 15.2 BW: -3.5 WW: 50.2 YW: 71 MARB: .63 REA: .45 API: 156.5 TI: 76.7

CONTACT YOUR LOCAL REPRESENTATIVE TO ORDER TODAY!



Conception. Calving Ease. Carcass. Cows.

YOUR SUCCESS *Our Passion.*

Phone: (614) 873-4683 ♦ www.selectsiresbeef.com

EPDs as of 12/23/19



Greetings from Bozeman! Welcome to a new year – and a new decade. How the heck did that happen?!

The new year is often a time for reflection, and when we make all those resolutions that we don't keep. But during your time of reflection at the start of 2020, I'd encourage you to take a hard look at the good and the bad of 2019. What can you do differently this year to make your ranch, your family, and your community better? 2019 was a challenging year for us in the agriculture industry, and many of those challenges came from Mother Nature.

I'm not sure that I'm emotionally recovered from a brutal calving season last year, and it will be time for another set of calves to arrive before we know it!

We made a very conscious decision at our place to shift our breeding season just a bit later to try to better manage around that late February and early March subzero blizzard in case it happens again. And it's probably a safe bet that many of you have made those kind of decisions and plans based on what 2019 put in your path.

While it hurts to poke at those tender spots you uncover when you look back at the tough parts of the last year, don't forget to take some time to cherish the good stuff. We have a heifer calf we kept who froze her ears so close to her head she looks like a LaMancha goat. Her name is Rampage because once she got warmed up in the porch, she decided she was really hungry and went on a bit of search-and-destroy mission. I smile every time I see her. We are resilient and optimistic stock, my friends. We wouldn't be in this business otherwise. Wishing you and yours health and happiness in 2020.

ST



Hook's Beacon 56B



EF Complement 8088

OPEN HOUSE - BULL & FEMALE SALE

Saturday, February 15, 2020 – 12:30 PM (CT)

ANGUS BULLS SELL SIRED BY

EF Complement 8088, Hoover Dam, Connealy Front & Center, Rhodes Vortex, Musgrave Aviator, CRA Bextor 872, Ponca Creek Pepper

SIMANGUS™ BULLS SELL SIRED BY

Hook's Beacon 56B, CCR Cowboy Cut 5048Z, MR NLC Upgrade U8676, TJ Marlboro Man 360A, Hook's Xavier 14X

ANGUS HEIFERS SELL SIRED BY

Rhodes Vortex, Connealy Front & Center, KCF Bennett Absolute, Musgrave Aviator

SIMANGUS™ HEIFERS SIRED BY

Hook's Beacon 56B, CCR Cowboy Cut 5048Z, Hook's Xavier 14X, MR NLC Upgrade U8676, OGR RA Midway Soldier, Rhodes Vortex



217-854-5200

Angus
Simmental/Angus



LARRY RHODES
217-473-5868 C • 217-854-5200 O
rhodesangus@royell.org

Anthony Rhodes
9350 Rte 108, Carlinville, IL 62626



View updated information online
at RhodesAngus.com

Follow Rhodes Angus on Facebook

We are located 5 miles west of Carlinville, IL on the north side of state Highway 108.

YOU'RE NOT IN THE BUSINESS
-OF- PHONING -OR- CUTTING
QUIT IN, QUITTING CORNERS.
EARLY.

Ranching chose you. When it comes to running your cattle operation, you do things the right way. BQA is here to help with the training and certification to build your cattle business. **Get after it at BQA.org.**



Funded by the Beef Checkoff.

A System Approach to the Cattle Business

by Emme Troendle, ASA Editor

Cattle photos courtesy of Bailey Herrin, Herrin Livestock Services



A South Carolina commercial breeder implements a strategic business plan to manage his cattle operation.

“It’s like any rancher: you love it, or you don’t do it.” says Joe Davis, owner and operator of J. Davis Cattle, located outside Westminster, South Carolina, a little town on the northwestern tip of the state. “I’ve had cattle for close to 53 years, but I didn’t get into the ‘cattle business’ until 2001 when I retired from Duke Energy, where I was a manager for 30 years.”

Since retirement, Davis and his wife, Mandy, have developed a 200-head cattle operation built around a meticulous business plan, including three-way cross-breeding, precise forage and nutrition, carcass data, and a strict production cycle.

Four Parts Practical

“When I began in the cattle business, I started off with the notion that it would be less intense than managing a nuclear power plant,” Davis says, “Quickly, I realized that, unlike working for a large company where you have an accountant, an insurance and human resources department — in the cattle business, the rancher has to wear all those hats. I’m the accountant, mechanic, tax expert, and to a little degree I have to be a geneticist, too.”

“I used to go to meeting after meeting, training session after training session. I spoke with Dr. Matthew Burns, State Extension Livestock Agent, and many others at Clemson University. Over the years, I took lots of notes, and through trial and error developed a four-part business plan to organize all the elements that go into — what I hope is — a successful operation.” Davis jokes.

The business plan details the ranch’s three-part cow-calf, stocker, and replacement heifer operation. “All the areas of my business plan came from the school of hard knocks. I learned that if I made a change in one thing, then it affected other areas as well — it all had to interact. Sure, my father had 50 to 60 cows the entire time I was growing up, but it wasn’t like the operation that we have today.”

Davis explains, “Most economists say it takes three to four calves before a cow has paid for her lifetime of production. If she doesn’t produce one year, then you’re moving this up another calf or two. A cow or heifer must calve every 12 months or she can’t stay.”

All open replacement heifers, open cows and any cow that doesn’t produce a quality calf is sold at the local sale barn. Only bred-replacement heifers and cows nursing a calf are carried through the following winter.

From May to October, all productive calves are developed, and typically in October steers are shipped to a feedlot with expected harvest around January or early February the following year. The ship date is largely influenced by that year’s forage. If there is a drought, cattle are shipped earlier, but if there is enough grass, cattle will graze longer.





Joe Davis and Mike Hall, ranch herdsman, discussing day to day cattle operations.

Unlike many cow-calf operations, ownership of steers is retained through harvest, and they receive carcass data back on each animal. “Our feedlot partner, Tracy Brunner, at Cow Camp Feedyard does a great job properly feeding and marketing our calves each year,” Joe Davis shares.



Stuck on SimAngus™HT

Starting out in the cattle industry, Davis focused on breeding a two-way cross with registered Angus and Brangus bulls, but was still looking for the right balance of heterosis for optimal performance in replacement females and calves developed in the feedlot.

“I bred with Brangus bulls because I wanted a little bit of the Zebu line for heterosis, but I did not want to bring too much Brahman into my herd than that because we have cold winters. We get below freezing regularly,” he explains.

Later, Simmental was incorporated into a three-way rotational crossbreeding program. Today, all calves produced on the ranch are commercial SimAngus™HT. Davis elaborates on why he has remained committed to the breed rotation, “It’s the most profitable way to make a crossbred female. Every academic article I read stated that you get the most stayability, productivity, and profit by using breeds that are distant in their relationship. That is why these three are the right mix for me: Angus, Brahman, and Simmental.”

In a typical breed rotation, the female is synchronized and bred first AI, then 10-days later put out with a natural service sire of the same breed as the AI sire. This bull will be the breed of her great grandsire — the breed that she is least related to, keeping the heterosis at the maximum level for the next generation. Davis describes, “If her sire is an Angus, her grandsire is a Brangus, and her great grandsire is a Simmental, then she should always be bred to a Simmental bull.”

Both the AI sire selection and herd bulls are purchased directly from the same three seedstock producers each year. Simmental is purchased from Gibbs Farms, Ranburne, Alabama; Angus from Yon Family Farm, Ridge Spring, South Carolina; and Brangus from Salacoa Valley Farms, Fairmont, Georgia. “The herd bulls are from the same genetic pool as the AI sires, if it’s not a son of the sire. This keeps us more uniform.” *CONTINUED ON PAGE 12*



Joe Davis received the 2019 GSSA Commercial Cattleman of the year. Left to right: Mike, Debbie, and Jayen Hall; Ryliegh, Joe, Jackson, and Mandy Davis; and Billy Moss who presented the award.

Cow Camp Ranch

51 YEARS BREEDING REGISTERED SEEDSTOCK

ANNUAL SPRING BULL SALE

FRIDAY, FEBRUARY 7, 2020 · 1 PM · AT THE RANCH, LOST SPRINGS, KANSAS

SELLING 180 SIMMENTAL & SIMANGUS™ BULLS

**TAKE
ADVANTAGE
OF OUR
COMMITMENT
TO CUSTOMER
SUCCESS.**

- ✓ 100% Age Advantaged Bulls.
- ✓ All bulls sell with Genomic Enhanced EPD's, Parent Verification and have passed a Complete Breeding Soundness Exam.
- ✓ All bulls are born and developed at Cow Camp Ranch and come from a 100% genomic enhanced, 100% parent verified cow herd.
- ✓ Sale Broadcast on Superior
- ✓ Visit www.cowcampbeef.com for more info and updates.

Sons of these breeding leading sires sell

Cowboy Cut



CCR Cowboy Cut 5048Z

CE 12.4 · BW 2.7 · WW 93 · YW 129
MARB 0.34 · REA 1.12 · API 161 · TI 91

Boulder



CCR Boulder 1339A

CE 14.7 · BW -1.7 · WW 68 · YW 106
MARB 0.60 · REA 1.03 · API 165 · TI 85

Wide Range



CCR Wide Range 9005A

CE 13.2 · BW 0.2 · WW 83 · YW 128
MARB -0.09 · REA 1.34 · API 130 · TI 77

Broken Bow



KM Broken Bow 002

CE 17.0 · BW -3.8 · WW 75 · YW 115
MARB 0.87 · REA 0.58 · API 147 · TI 84

Big Timber



Koch Big Timber 685D

CE 17.7 · BW -4.0 · WW 70 · YW 100
MARB 0.40 · REA 0.60 · API 171 · TI 87

All Aboard



WS All Aboard B80

CE 15.2 · BW -0.4 · WW 100 · YW 149
MARB 0.33 · REA 1.22 · API 162 · TI 99

EPDs as of 12/3/19

RAISED ON ONE RANCH



CARRYING ONE BRAND

COW CAMP RANCH · LOST SPRINGS, KS

Family Owned & Operated for 5 Generations

Kent Brunner (785) 466-6475 · Mark Brunner (785) 258-0173

Nolan Brunner (785) 466-1129 · Tracy Brunner/Feed Yard (785) 965-2228

bullsale@cowcampbeef.com · www.CowCampBeef.com



Cow Camp Ranch

51 YEARS BREEDING REGISTERED SEEDSTOCK

At Cow Camp our breeding program has always been performance based and profit driven. We rely on our own breeding decisions as much as our bull customers do because we buy and feed our own genetics. Over the last 40 years we have finished thousands of head of Cow Camp genetics. They consistently top the market, excel in feed lot performance and add value on the rail. We strive to breed cattle that are problem free and still meet our high standards for performance and end product. If you have a problem, it's our problem and we'll stand behind our bulls. That's our commitment to customer success.

Sons of these breeding leading sires sell

Pay Dirt



CCR PAY DIRT 2340C
CE 9.7 · BW 1.3 · WW 87 · YW 137
MARB 0.64 · REA 0.45 · API 141 · TI 90

Abilene



CCR ABILENE 6018C
CE 10.3 · BW 3.1 · WW 86 · YW 133
MARB 0.53 · REA 1.01 · API 145 · TI 87

Fate



SYDGEN FATE 2800
CE 15.9 · BW -1.1 · WW 74 · YW 126
MARB 0.85 · REA 1.02 · API 146 · TI 81

Command



BALDRIDGE COMMAND C036
CE 14.5 · BW -1.7 · WW 76 · YW 131
MARB 0.90 · REA 0.75 · API 148 · TI 84

Element



GIBBS 3009A ELEMENT
CE 9.7 · BW 2.2 · WW 86 · YW 136
MARB 0.23 · REA 1.20 · API 133 · TI 86

Red Zone



HOOK'S RED ZONE 79Z
CE 13.3 · BW 1.4 · WW 84 · YW 120
MARB 0.25 · REA 1.50 · API 148 · TI 86
EPDs as of 12/3/19



COW CAMP RANCH · LOST SPRINGS, KS
Family Owned & Operated for 5 Generations

Kent Brunner (785) 466-6475 · Mark Brunner (785) 258-0173
Nolan Brunner (785) 466-1129 · Tracy Brunner/Feed Yard (785) 965-2228
bullsale@cowcampbeef.com · www.CowCampBeef.com



A System Approach to the Cattle Business

CONTINUED FROM PAGE 9

Data Driven

The next portion of the business plan is designed around forage, feed, and facilities for his cattle operation. They supplement developing heifers after weaning. Pregnant heifers and second-calf cows are supplemented as well, 30 days before calving until 30 days after breeding, but all fully mature cows receive forage only. Davis says, "We group females in pastures based on their nutritional needs — breeding heifers, bred heifers, and first-calf cows, and mature cows are all grouped separately."

This last fall, they calved 160 females, and bred an additional 54 heifers in November and December. Davis runs a tight 45-day breeding season on heifers, and 65 days for cows. All females, including heifers, are artificially inseminated. "For the last 20 years, we have only had one calving season. We focus on a high reproductive efficiency. We do not keep a cow or heifer that doesn't produce a marketable calf every year."

Cow Sense® computer application is used to collect, store, and organize all of their herd data. "We have learned to use our data in almost every decision making situation. For example, when selecting which heifers will make replacements, which steers to send to the feedlot, which calves to send to the sale barn, and which cows to cull."

At the urging of Will Townsend, ASA's former Director of Industry and Commercial Operations, J. Davis Cattle became the guinea pig for ASA's commercial option in Total Herd Enrollment. "We report data at every stage to ASA — birth, weaning, yearling, and harvest. In turn, we receive EPDs for each animal in the herd. We ended up being the first commercial breeder in the program. It's definitely been a learning experience," Davis remarks.

In addition to calf data, mature dam weights, hip heights, body condition and udder scores, and feet and leg scores are collected. "We really can't collect any more data than what we currently do, but all of it is useful in making selections."

A 2019-born SimAngusHT calf.



Heifers that are not retained in the herd are developed for private-treaty sale. Any female that doesn't make the cut as replacement for himself or his customers is sold at the local sale barn.

For the first time in 2019, Davis offered commercial replacement females for private treaty sale. A few were sold this year, but next year's sale will have a larger offering. He says, "The customers have already called me back and told me how pleased they are, so it's an encouraging start!"

At the end of each year, Davis looks forward to getting his carcass data back. Consistently each year, the carcasses grade choice or better. "When you look at it, the purpose of the cattle industry is to put meat on the table. With everything we do, we are trying to produce a quality product. The carcass data is the closest I get to knowing how I have met my customers' expectations, and I know the actual value of the product I am producing. Getting the results tells the story on whether I was successful."

Davis continuously focuses on learning and improving the operation by attending as many training sessions as possible and keeping up to date on the best cattle management practices. "Normally, when people ask me about our cattle operation, they ask 'Are you profitable?' I tell them that I think I am on the right track — I share my business plan because I strongly believe that if you don't keep good data and a good plan, it's like playing Russian Roulette — you don't know your outcome."

"My ranch is a work in progress; I am not saying that if you listen to my business plan you'll make gobs of money," Davis laughs. "However, I have built a system's approach to the cattle business. Our system is a workable system, but I know it will always have to be improved."

CONTINUED ON PAGE 14



Based on the three-breed rotation of Angus, Brangus, and Simmental, each female is always bred to the sire she is least related for maximum heterosis.

YOUR CATTLE AREN'T COMMON... WHY SHOULD YOUR FORAGE BE?

PROFITABLE

Unrivaled return
on investment in
their categories

PERSISTENT

Leading technology
and bred for the
long haul

PRODUCTIVE

Decades of research
and satisfied customers

J E S U P
MAX Q II
"FORAGE TYPE" TALL FESCUE

The Durable, All Purpose White Clover

 **1-800-285-SEED or pennington.com**
Follow us on Facebook at Pennington Seed Forage Products

Pennington with design is a registered trademark of Pennington Seed, Inc. PEW194_SimTalk_v1

PENNINGTON

A System Approach to the Cattle Business

CONTINUED FROM PAGE 12

Working on the Fifth Generation

Davis is the third generation to grow up and live on the family farm, but it wasn't always in cattle. The first location, purchased in the 1920s by his grandfather, started out in cotton. Davis described the transition of the operation through generations to the ranch they own today. "In the 1950s and 1960s cotton went out, and most of it was converted to either grazing pasture — or pine trees. Today, I have cleared a lot of that."

Since the age of 10, he worked on the family operation. His father was a school administrator, the ranching and farming was a side job. Davis describes his wife Mandy's family ranch history mirroring his own. Her father was the high school Agriculture teacher. The farming and ranching was a side endeavor for her father as well.

When he took over in 2001, Joe and Mandy combined the two family operations, including purchasing property from an uncle and aunt on Mandy's side. Today they graze 470 acres, split in five locations. Davis explained, "Each place has a little bit of a different story, but no one person managed all five places until we came along."

Mike Hall, a family friend for many years, is the ranch herdsman for J. Davis Cattle. "He started about ten years ago. Mike and I plan and carry out all the activities on the ranch. We discuss every decision and come to a consensus before we act. Mike is a gifted cattleman. He does all our AI work too," Davis says.

Joe and Mandy have two sons. The eldest son, Mark, 43, works as a consultant for two international companies. The youngest son, Joel, 40, lives on the ranch and helps whenever he gets the opportunity. He is also the owner and president of a construction company called J. Davis Inc. He and his wife, Michelle, have three children: Jackson, 17, Ryleigh 14, and Theo, 9.

"Our mission, that we started with in 2001, is the same even though we made a lot of changes to how we do it," Davis concludes, "We are committed to using the resources of land, cattle, and the abilities God has entrusted to us in a God-honoring way at all times to produce high-value beef and replacement females for others while increasing the environmental quality of the land and the financial value of cattle."

ST



Heifers and cows are expected to have a calf each year to remain in the herd.



7P Ranch

26th Annual Spring Simmental & SimAngus™ Bull & Female Sale

**Saturday,
February 15, 2020**

**1:00 PM – Females Sell First
Lunch at 12:00 Noon**

At the Ranch, Tyler, Texas
Located one mile south of I-20 on FM 757
Midway between Tyler and Longview

Selling

40 Purebred Simmental and SimAngus™ Bulls

- 14 to 18 months old
- All are polled
- Most are AI sired by breed-leaders in both Simmental and Angus

40 Purebred Simmental and SimAngus™ Females

- 15 Bred Heifers and 15 3n1's with 5 Open Simmental heifers and 5 Open SimAngus™ heifers ready to breed
- All are polled
- Most are AI sired and bred to AI sires

30 F1 Simbrah Heifers

- 25 Bred Heifers with 5 Open F1 Simbrah heifers ready to breed
- These are ½ Simmental ½ Brahman heifers resulting from the mating of productive 7P Ranch Simmental cows to elite Brahman AI sires
- The Disposition is Excellent on these cattle
- Most are registered with the American Simmental Association and can be Golden Certified registered with the American Brahman Breeders Association

10 Commercial Heifers

- Simmental/Brahman influenced Bred Heifers



F1 Simbrahs

**CALL US TODAY FOR
YOUR CATALOG**

Go to our website for more
and updated information:

www.7PRanch.com



Go to www.CattleInMotion.com
to view online catalog and videos of our
sale offering AND for live broadcast with
internet bidding available on sale day.

**Joe Prud'homme
and Family**

130 Surrey Trail, Tyler, Texas 75705
903-597-1607 home (nights)
903-592-8301 business (days)
903-530-2371 Joe's cell • joe@7pranch.com
903-235-9112 Tom Barker, manager
tom@7pranch.com



**Black and Red
Purebred Simmental
and SimAngus™
and F1 Simbrahs**

SEVEN P RANCH

Auctioneer:

Mark Tillman
210-216-6754
TX LIC# 9642

Sale Consultants:

Warren Garrett
903-316-2889

Marty Ropp
406-581-7835



Like us on Facebook.







FEMALES FIRST

Simmental cows set the bar for fertility, weaning weights and exceptional calving ease suited to all environments.

And, the **American Simmental Association** offers the industry's most expansive selection of cow-calf tools – like Cow Herd DNA Roundup – to identify longer-lasting replacement heifers. Get years of information on your commercial herd before investing years of time.

Simmental stands for better females.

STAND STRONG SIMMENTAL

406-587-4531 • simmental.org



BUILT TO WORK ON ANGUS COWS.

30TH ANNUAL BULL SALE

OFFERING 120 SIMANGUS™ BULLS
FEBRUARY 12, 2020 // MANHATTAN, KS

99% HAVE A DOUBLE-DIGIT
CALVING EASE EPD

\$145 AVERAGE API EPD
RANKS IN TOP 15% OF BREED

WW BULLS AVG IN THE TOP 25%
OF THE BREED FOR WW EPD

+ FOUR YEAR GUARANTEE ON FEET AND SEMEN

REQUEST A CATALOG, VIEW VIDEOS AND DATA AT
WWW.RIVERCREEKFARMS.COM



713F // 3595442
1/2 SIMANGUS™ Sired by COLEMAN CHARLO 0256
HOMOZYGOUS BLACK & POLLED



743F // 3595613
1/2 SIMANGUS™ Sired by RC EXCEED 063D
HOMOZYGOUS BLACK & POLLED



418G // 3620153
3/8 SIMANGUS™ Sired by G A R SURE FIRE
HOMOZYGOUS BLACK & POLLED



426G // 3620161
5/8 SIMANGUS™ Sired by CDI MAINLINE 256D
HOMOZYGOUS BLACK & POLLED



413G // 3620148
PUREBRED Sired by HOOK'S BOZEMAN 88
HOMOZYGOUS BLACK & POLLED



581F // 3594364
3/4 SIMANGUS™ Sired by VSF UNITED WAY 688
HOMOZYGOUS BLACK & POLLED



RIVER CREEK
ESTB — FARMS — 1890

THE MERTZ FAMILY
JOE: 785-458-9494
ABRAM: 785-456-3986
WWW.RIVERCREEKFARMS.COM

Genetic Knowledge in Commercial Herds

Four approaches to genetic awareness

By Chip Kemp, Rachel Endecott, Ph.D. and Jackie Atkins, Ph.D.

Genetic awareness within the commercial beef sector has been a much-discussed topic and an ongoing challenge to make a pervasive reality. Ideally, commercial producers would see the rationale behind serious collection of phenotypes and genotypes, have the resources to capture them, and use the data to improve the profitability of the herd; however, the practicality of the matter may be very different. Given the limited time and dollars available within commercial environments, the expense of collecting records needs to be offset with a ready manner in which to use and profit from the data.

Clearly, commercial producers hold the keys to obtaining genetic knowledge on certain hard-to-collect traits such as cow longevity, feedlot, and carcass data. While progressive seedstock producers prioritize these data points, in many seedstock operations cows turn over quickly in the pursuit of genetic progress and a high percentage of male calves are destined for a bull battery and not meat production. Thus, commercial producers have access to insight that seedstock breeders may not have the ability to collect. Commercial data promises immense value in genetic prediction.

The difficulty of capturing value from commercial data collection may limit the bottom-line focus of the commercial audience unless the demand for data can

be turned into tangible actions and subsequent dollars for the commercial operation.

There are two primary pivot points that will determine the uptake of serious data collection and use in the commercial sector:

1. The production of and demand for slaughter cattle with more predictable profit potential, whether that takes the form of retained ownership or the marketing of value-added feeder calves.
2. Replacement females with reliable predictability of long term cow performance.

The Beef Improvement Federation (BIF) and like-minded organizations need to continue to engage and relay information to those entities involved in the marketing of feeder cattle, cattle feeding, the harvesting of terminal cattle, and the promotion and sale of beef products if we are to significantly grow the appetite for serious genetic awareness of feedlot and carcass traits in the commercial sector. The beef cattle industry should continue to advocate for whole life-cycle indexes that reflect a holistic view of the impact a female has on the bottom line of an operation, including female longevity without ignoring the end product (beef).

Commercial producers recognize these fundamental ingredients of a herd improvement program:

- A controlled breeding and calving season(s)
- Adoption of a mating system that uses heterosis
- Selection and use of superior sires for traits economically relevant to the system
- Selection of replacement females
- Culling of the cow herd based on economically relevant criteria

For those commercial producers who seek to add genetic awareness to their decision-making process, there are multiple approaches available. The different approaches come with varying levels of ease, time commitment, expense, and different levels of genetic insight. The ASA has programs specifically built for improved genetic awareness in commercial herds ranging from valuating feeder calves to full scale genetic evaluation including genomics. If you are interested in learning more about ASA's commercial offerings, **contact Chip Kemp at ckemp@simmgene.com**.

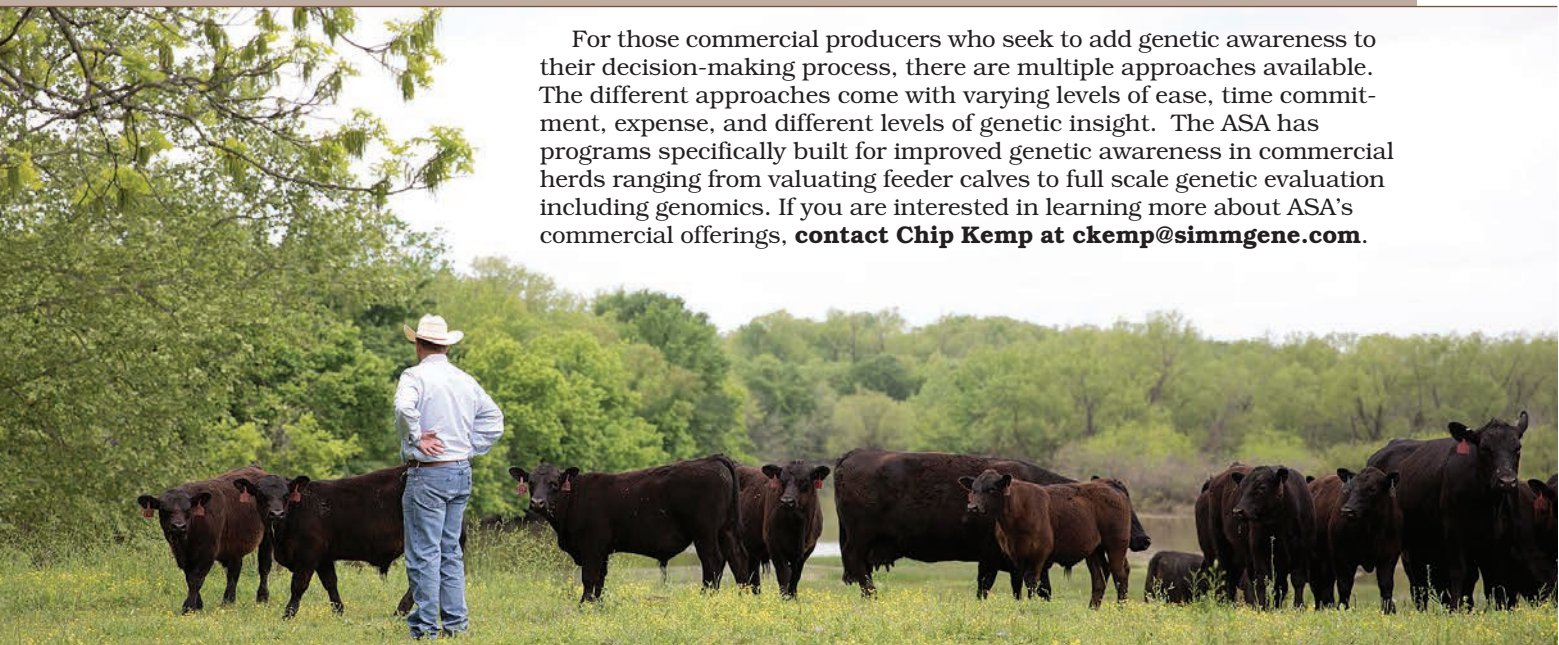

Approach A: Bull knowledge alone

Purchase bulls from trusted seedstock providers and use the genetics of the bull battery as a proxy for herd knowledge. In this scenario, commercial producers are taking advantage of the genetic credibility provided by their seedstock supplier. No further steps are taken by the commercial operation to refine the genetic awareness of their herd.

Pros

- Easy – no added effort after purchase of bull(s) for record collection or DNA testing.
- No added expense after bull purchase.
- Allows access to most feeder calf verification programs (e.g. IGS Feeder Profit Calculator™) as do the remaining approaches.

Cons

- Provides little to no understanding of genetic differences within the herd.
- Doesn't differentiate females based on their own genetic merit.
- Provides the least genetic insight and therefore the poorest opportunity for genetic advancement of the approaches discussed.

Approach C: Structured genetic evaluation using pedigrees and phenotypes only

This approach (and Approach D) require a more significant commitment to data collection. A structured approach to individual animal identification, performance records, and reporting identified phenotypes at regularly scheduled intervals is essential to gain meaningful results. This approach opens the door for serious knowledge, but also requires significant homework to make the data usable in NCE.

Pros

- Significant genetic awareness — on par with seedstock operators.
- EPDs and selection indexes can be generated across all females or an entire operation.
- EPDs and selection indexes allow for more precise decisions on heifer selection, mating, and marketing.
- Cost can be low when viewed on a per-cow basis through some genetic evaluation providers.
- Robust software, system support, and technical assistance available through some genetic evaluation providers.

Cons

- Greater time and labor commitment for data collection and reporting.
- Greater learning curve to understand the reporting software.
- Cost can be variable depending upon the provider.

Upon first glance, the demands of data reporting through a structured genetic evaluation are foreign to many commercial operations; however, many thorough and progressive producers are already capturing a large portion of the information needed — and often more. Seedstock operators should encourage their elite customers to consider this step. It empowers their customers and also provides an avenue to get more information regarding their own genetics into a genetic evaluation. All parties benefit from enhanced data collection, in particular, hard-to-capture phenotypes. The commercial customer gains more insight into their own ranch and is better equipped to determine the next step in their genetic purchases. This holds the seedstock operation more accountable for continuing to improve if they are to service that customer. In turn, the seedstock operator has greater knowledge to better consult and guide the commercial operation.

Approach B: Bull knowledge and commercial DNA tests

In addition to the knowledge acquired with bull purchases, this option incorporates commercially-available genomic tests that give a basic genetic view for in-herd comparisons. These tests range in price, efficacy, and appropriateness for various breed types or breed compositions.

Pros

- Easy — typically requires only a blood or tissue sample captured chute side. The sample is sent to a commercial lab and results returned on a simplified scale.
- Provides information to make heifer retention decisions. It can be used on terminal calves, but that is usually price prohibitive. In lieu of sampling terminal calves, samples taken on replacement heifer prospects are usually viewed as a proxy for the terminal calves.

Cons

- Does not take into account the genetic awareness derived from pedigree and performance knowledge.
- Is better served as an in-herd comparison than an industry-wide comparison.
- Moderate expense. Return on investment should be considered.
- Moderate knowledge.

BIF's guiding policy makes the limitations of this approach clear: "BIF believes that information from DNA tests only has value in selection when incorporated with all other available forms of performance information for economically important traits in the National Cattle Evaluation (NCE), and when communicated in the form of an Expected Progeny Difference (EPD) with corresponding BIF accuracy. For some economically-important traits, information other than DNA tests may not be available." In place of individual animal data collection, commercially available DNA tests can shed light on genetic differences in replacement candidates.

Approach D: Structured genetic evaluation using pedigrees, phenotypes, and genomic data

This approach is the pinnacle of thorough genetic awareness. Of course, that brings with it the greatest demand of time and dollars. This approach allows a committed commercial operation to ultimately attain a similar level of genetic awareness with the most elite seedstock programs in the business. This approach isn't for every commercial program, but where appropriate adds a unique level of knowledge and informed selection not possible with the other approaches.

Pros

- Greatest amount of genetic knowledge. With time can attain a similar level of genetic awareness of elite seedstock programs.
- Provides powerful genetic insight for all facets of the operation

Cons

- Most expensive approach. This is still quite varied depending upon the genetic evaluation provider and the relationship with the genotyping lab. These costs will range from moderate to high.
- Largest commitment of time and labor for data collection and reporting.
- Learning curve for reporting software and DNA testing.

14TH ANNUAL SALE

C DIAMOND SIMMENTALS

85 YEARLING BULLS – RED & BLACK

FEBRUARY 26, 2020

Visitors Receive
\$100 credit

1PM CST C DIAMOND RANCH DAWSON ND

Volume Discounts
Available



281F ASA# 3429557

Full brother to 304G
2019 High Seller to Doll Enterprise



CDI Trustee 387F ASA# 3429754

Retained herd sire
Leased to ST Genetics



CDI 304G Homo Polled PB SM

CDI Revival 370D x CDI Ms Xpectation 122A

CE BW WW YW MCE MM MARB REA

3 5.3 91 135 0 24 0.16 1.11

ASA# 3651195 API 126 TI 81



CDI 261G Homo Polled Blk Pending PB SM

CDI Revival 370D x CDI Ms Cowboy Cut 625D

CE BW WW YW MCE MM MARB REA

4 4.1 93 136 0.3 26 0.17 1.10

ASA# 3651108 API 120 TI 80



CDI 556G Polled Pending PB SM

CDI 49er 257D x CDI Miss Hometown 87E

CE BW WW YW MCE MM MARB REA

15 -1.3 70 100 8 26 0.33 1.24

ASA# 3651424 API 153 TI 83



CDI 270G Homo Polled Homo Black PB SM

CDI Mainline 265D x CDI Miss Fortified 147C

CE BW WW YW MCE MM MARB REA

13 0.4 76 118 7 28 0.27 0.87

ASA# 3651127 API 145 TI 78



CDI 285G Homo Polled Homo Black PB SM

CDI Mainline 265D x CDI Miss Fortified 147C

CE BW WW YW MCE MM MARB REA

13 0.4 76 118 7 28 0.27 0.87

ASA# 3651151 API 145 TI 78



CDI 256G Polled Pending PB SM

CDI 49er 257D x CDI Miss Prime Time 110E

CE BW WW YW MCE MM MARB REA

16 -0.7 71 103 9 28 0.32 1.18

ASA# 3651099 API 153 TI 82

But as for you, be strong and do not give up, for your work will be rewarded.

- 2 Chronicles 15:7

C DIAMOND SIMMENTALS



CDI Flint 221F ASA# 3429444

2019 2nd High Seller
Sold to Berg's Red-Tail Ranch



CDI Legendary 364D ASA# 3152529

Proven heifer bull
Sons selling



CDI 262G Homo Polled Homo Black 3/4 SM
TJ Main Event 503B x CDI Miss Taylormade 75C

CE	BW	WW	YW	MCE	MM	MARB	REA
12	0.7	76	112	5	31	0.34	0.92
ASA# 3651106 API 138 TI 79							



CDI 381G Polled Pending Blk Pending 3/4 SM
TJ Main Event 503B x CDI Miss Fortified 72C

CE	BW	WW	YW	MCE	MM	MARB	REA
14	0.3	79	119	7	29	0.24	1.06
ASA# 3651332 API 137 TI 79							



CDI 272G Homo Polled 3/4 SM
CDI Freight Train 230E x CDI Miss Hometown 115C

CE	BW	WW	YW	MCE	MM	MARB	REA
8	1.6	79	118	4	24	0.31	0.83
ASA# 3651129 API 132 TI 78							



CDI 252G Homo Polled PB SM

CDI Perception 254E x CDI Miss Prime Tlme 43E

CE	BW	WW	YW	MCE	MM	MARB	REA
13	0.3	77	118	7	28	0.21	0.83
ASA# 3651087 API 156 TI 80							



CDI 341G Homo Polled PB SM

LCDR/CDI Fierce 81E x CDI Ms Inception 123B

CE	BW	WW	YW	MCE	MM	MARB	REA
5	3.7	81	121	3	26	0.27	0.99
ASA# 3651212 API 136 TI 80							

Lazy C DIAMOND SIMMENTAL RANCH

FEBRUARY 5TH, 2020 - 1PM CST

Selling: @ THE RANCH - KINTYRE, ND *LCDR 108G*

- * 70 yearling & 18 month old Red & Black Simmental/SimAngus™ Bulls
 - * 15 Bred Heifer & Select Open Heifer Lots
 - * Pick of the Cowherd, Flush Opportunity, & Embryos
- PRE-SALE VISITORS ARE ALWAYS WELCOME & RECEIVE \$100 OFF A BULL PURCHASE
VOLUME DISCOUNTS & BEGINNING RANCHER DISCOUNTS
 ALL BLACK BULLS ARE VERIFIED HOMO OR HETERO BLACK

LCDR 124G



ASA: 3646272

A cherry red group of big bodied Prime Examples will sell!

A powerful group of GW Red Oak calves will sell! Breed leading performance with extra stretch and muscle!



THESE SONS OF GW RED OAK SELL!



LCDR Witness 541C ASA#3027291

PASTURE RIGHTS ON THIS POPULAR HERD SIRE WILL SELL!

The largest group of Homo Black Witness sons we've offered to date! Many outcross purebred power bull options!



LCDR 173G ASA: 3646347

LCDR 144G



LCDR 110G



LAZY C DIAMOND RANCH

CHRIS & JULIA NICHOLSON || 6235 23RD AVE SE || KINTYRE, ND 58549
 CHRIS: 701-391-6904 || EMAIL: CNN2005@HOTMAIL.COM



"LazyCDiamondSimmRanch"

www.lazycdiamondranch.com



TJ Ms 38W
***Selling a flush
and pick of 3
Innovator
daughters out of
TJ Ms 38W!***



ASA# 2528932

LCDR Favor 149F



ASA# 3491054

A full brother to Lcdr Favor 149F will sell!

LCDR Impact 134F



ASA# 3491039

***2019 High Selling Lcdr bull; several 1/2 ET siblings will
sell along with embryos sired by him!***

LCDR 116G



***Bull calf sired by Lcdr American Red, a past high
seller to Crossroad Farms!***



***Pick of 3 WS Ms Sugar C4 daughters!
Sired by CDI Innovator and Ajax!***

**PRE-SALE VISITORS ARE ALWAYS WELCOME & RECEIVE \$100 OFF A BULL PURCHASE
VOLUME DISCOUNTS & BEGINNING RANCHER DISCOUNTS || ALL BLACK BULLS ARE VERIFIED HOMO OR HETERO BLACK**



NEW

Ruby's Turnpike 771E

By WBF Significant
EPDs: CE: 8 \$API: 126 \$TI: 83



NAILE Champ!

CAJS Blaze of Glory 42B

By WLE Uno Mas X549
EPDs: CE: 12 \$API: 117 \$TI: 72



WS A Step Up X27

By SS Ebony's Grandmaster
EPDs: CE: 10 \$API: 109 \$TI: 62



Mr. Hoc Broker C623

By Steel Force
EPDs: CE: 5 \$API: 84 \$TI: 56



SSC Shell Shocked 44B

By Remington Secret Weapon 185
EPDs: CE: 19 \$API: 121 \$TI: 60



THSF Lover Boy B33

By HTP/SVF Duracell T52
EPDs: CE: 19 \$API: 155 \$TI: 80



Fitz POL Blazon B1203

By PRS Blazin Hot W192
EPDs: CE: 10 \$API: 122 \$TI: 70



S&S Sweet Dreams 507C

By CNS Dream On L186
EPDs: CE: 9 \$API: 112 \$TI: 60



CSCX Bandwagon 513A

By TJSC Optimus Prime
EPDs: CE: 10 \$API: 121 \$TI: 69



W/C Bullseye 3046A

By Lock N Load 54U
EPDs: CE: 15 \$API: 143 \$TI: 70



Ruby SWC Battle Cry 431B

By MR HOC Broker
EPDs: CE: 11 \$API: 103 \$TI: 69



NEW

Hook's Brilliance 37B

By Hooks Shear Force
EPDs: CE: 12 \$API: 165 \$TI: 86



NEW

OBCC Ships Ahoy D150

By CCR Anchor 9071B
EPDs: CE: 14 \$API: 149 \$TI: 76



NEW

PAL/CLAC Meant To Be 823E

By Mr HOC Broker
EPDs: CE: 11 \$API: 109 \$TI: 63



NEW

JBSF Gavel 9D

By Mr TR Hammer 308A
EPDs: CE: 8 \$API: 109 \$TI: 69



TJSC 152A "Vindication"

By Flying B Cut Above
EPDs: CE: 4 \$API: 100 \$TI: 58



STF Rock Solid 033C

By CDI Rimrock 325Z
EPDs: CE: 9 \$API: 112 \$TI: 70



CNS Pays To Dream T759

By CNS Dream On L186
EPDs: CE: 12 \$API: 121 \$TI: 68



NEW

WS Proclamation E202

By CCR Cowboy Cut 5048Z
EPDs: CE: 17 \$API: 160 \$TI: 93



Angus

Circle M Tejas 107Z

By BC Lookout 7024
EPDs: CE: 14 \$API: 137 \$TI: 58



W/C Relentless 32C

By Yardley Utah Y361
EPDs: CE: 10 \$API: 117 \$TI: 68



3/4 SimAngus

WS Stepping Stone B44

By W/C Lock Down
EPDs: CE: 10 \$API: 125 \$TI: 76



Angus

Silveiras Style 9303

By Gambles Hot Rod
EPDs: CE: 12 \$API: 114 \$TI: 58



Angus

SP The Answer 813

By SAV Final Answer 0035
EPDs: CE: 17 \$API: 132 \$TI: 66



WS Revival B26

By LLSF Uprising Z925
EPDs: CE: 11 \$API: 113 \$TI: 65



LLSF Pays To Believe ZU194

By CNS Pays To Dream T759
EPDs: CE: 12 \$API: 121 \$TI: 68



W/C Bankroll 811D

By W/C Loaded Up 1119Y
EPDs: CE: 15 \$API: 138 \$TI: 70



W/C Cash In 43B

By JS Sure Bet 4T
EPDs: CE: 12 \$API: 114 \$TI: 59



LLSF Addiction AY792

By Top Grade
EPDs: CE: 7 \$API: 117 \$TI: 70



W/C Rolex 0135E

By Yardley Utah Y361
EPDs: CE: 17 \$API: 135 \$TI: 68

Relentless brother - sexed semen available.



CDI Executive Power 280D

By W/C Executive Order
EPDs: CE: 9 \$API: 132 \$TI: 84



HPF Tradecraft D010

By JF Milestone 999W
EPDs: CE: 6 \$API: 110 \$TI: 70



FBF1 Combustible Y34

By Steel Force
EPDs: CE: 13 \$API: 99 \$TI: 59



LLSF Uprising Z925

By Heads Up 20X ET
EPDs: CE: 8 \$API: 107 \$TI: 74

SimAngus™



CCR Anchor 9071B

By CCR Cowboy Cut 5048Z
EPDs: CE: 15 \$API: 162 \$TI: 82

SimAngus™



HILB Royal Rumble E102W

By W/C Executive Order 8543B
EPDs: CE: 11 \$API: 113 \$TI: 73

NEW



W/C Grandstand 6B

By W/C Wide Track 694Y
EPDs: CE: 13 \$API: 125 \$TI: 69



Ford's-WMCC Revolution 60E

By CCR Cowboy Cut 5048Z
EPDs: CE: 12 \$API: 139 \$TI: 76

NEW



HPF Rockstar B332

By JF Milestone 999W
EPDs: CE: 8 \$API: 123 \$TI: 74

74644



LHT Viper 65E

By W/C Loaded Up 1119Y
EPDs: CE: 16 \$API: 136 \$TI: 67

NEW



JBSF Logic 5E

By W/C Relentless 32C
EPDs: CE: 7 \$API: 114 \$TI: 64

NEW



Long's Stand Alone B35

By Built Right
EPDs: CE: 7 \$API: 126 \$TI: 70

64644



Yardley Top Notch C371

By Sandeen Upper Class 2386
EPDs: CE: 14 \$API: 125 \$TI: 64



Perfect Vision 26D

By MR CCF Vision
EPDs: CE: 14 \$API: 115 \$TI: 71

20-20's brother



Rousey Gold Strike 512C

By Hooks Trinity 9T
EPDs: CE: 16 \$API: 142 \$TI: 87

SimAngus™



WLTR Nashville 22A ET

By High Voltage
EPDs: CE: 12 \$API: 117 \$TI: 70

44644



SAS Big Bruzer Y131

By King of the Yukon (outcross)
EPDs: CE: 10 \$API: 119 \$TI: 69

CATTLE Visions

Call for your free book
866-356-4565

Entire lineup online at:
www.cattlevisions.com

Semen available on the best
Angus and Clubbie sires too.

What Do Google, Amazon, Facebook, and IGS All Have in Common?

Data is their lifeblood!

By Jackie Atkins, Ph.D.,
Director of Science and Education



International Genetic Solutions (IGS) partner organizations, representing 18.9 million beef cattle, gathered in Bozeman on October 22-24, 2019, for a meeting of the minds. Thirty guests including executive vice presidents, breed improvement staff and consultants, and the IGS Science Team, participated in meetings filled with big-picture discussions of the power of the IGS collaborative, ideas on how to continue to improve data collection and integration into the genetic evaluation, new ways to benefit from economies of scale within this group, and technical updates on the genetic evaluation. Ample time for brainstorming during the meetings led to tangible action items for future developments.

Topics included:

- The “why” behind IGS by Dr. Wade Shafer
- Advice to IGS and its partners for continued success by Dr. Matt Spangler
- Updates to the Genetic Evaluation since the first Launch of IGS Multi-breed Genetic Evaluation powered by BOLT by Dr. Lauren Hyde
- New improvements and developments in genomics by Dr. Mahdi Saatchi
- Updates to growth trait predictions by Dr. Bruce Golden
- New bull lookup features by Ryan Boldt
- Educational awareness efforts for foot/leg assessment by Ryan Boldt

Wade Shafer gave a compelling presentation starting with a video of Simon Sinek’s TED talk entitled, “How Great Leaders Inspire Action”. Sinek is the author of the book *Start with Why* about how successful companies build their business by starting with the “why” behind what they do instead of the “what”. Sinek talks about

“the Golden Circle” with “why” as the bullseye, followed by “how” and the “what” is the outermost circle.

Successful leaders and companies start in the center of the circle with “why”, then “how”, and finally “what”.

Shafer extrapolated the golden circle principle for IGS.

The “why” = Better serve the beef industry by more effectively leveraging our resource for genetic improvement.

The “how” = Leveraging data and technology through massive and unprecedented collaboration.

The “what” = The largest and most powerful beef cattle genetic evaluation in the world.

Shafer talked about an article in the May, 6, 2017, issue of *The Economist* about data being the world’s most valuable resource. Google, Amazon, Apple, Facebook, and Microsoft all have something in common with IGS. Data is our lifeblood. The IGS collaboration now has 18.9 million animals and over 230,000 genotypes from 17 different organizations. Not only is it the largest beef cattle database, but it also has a large amount of connectivity among the different organizations. Shafer shared a table of sires (see table) with progeny from more than one data source. IGS has more than 30,000 sires represented in at least two different databases and nearly 6 million progeny records from these sires. Three of these sires show up in 12 databases. This perfectly illustrates the power in pooling this information into one genetic evaluation and gaining the benefit of all that information instead of each association only using their own records.

Sires with Progeny from more than one Data Source

Number of data sources	Number of sires	Number of progeny
12	3	13,904
11	23	58,439
10	40	46,674
9	86	62,408
2-8	33,691	5,698,851
Total number of sires in 2 or more databases	33,843	5,880,276

Over a third of the records in the IGS Multi-breed Genetic Evaluation have data coming from more than one source. The power of having these animals analyzed in one central evaluation is a tremendous benefit to the members of the IGS organizations and their commercial customers.

The Power of Collaboration

Volume of records by year of birth from each individual breed association compared to the pooled IGS data

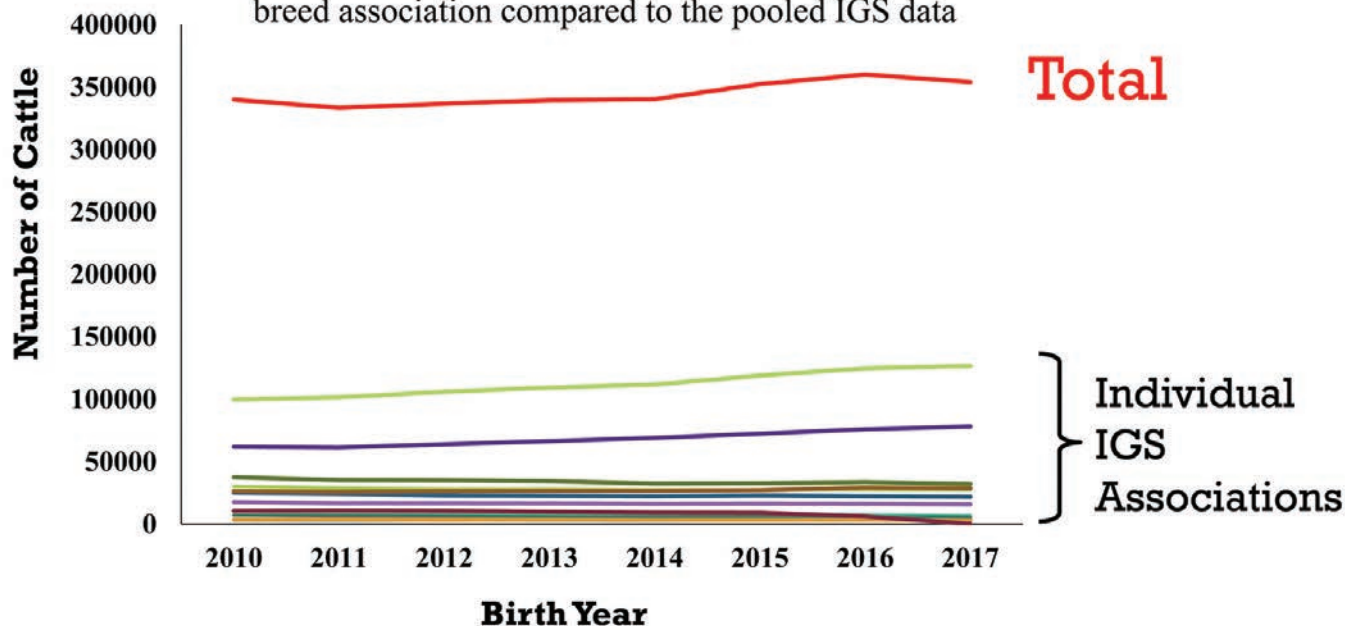

Another way to illustrate the value of collaboration can be seen in this graphic. The total data in the IGS genetic evaluation is vastly more than any single association contributes. By pooling all the information into one genetic evaluation, all associations gain better genetic predictions than any could do alone.

The IGS advisory meeting further developed the synergy of sharing and learning from our partners in beef cattle genetic improvement. Talks from the science team, brainstorming among the partners, and bonding over meals proved a valuable and productive time for all. We are excited about what the future holds for this group. **ST**



International Genetic Solutions (IGS) partner organizations, representing 18.9 million beef cattle, gathered in Bozeman on October 22-24, 2019, for a meeting of the minds.



SimmApp Available Now!

Get the latest beef industry and ASA news, *SimTalk* and *the Register* magazines, Sire Source, upcoming sales, industry events, deadlines, educational articles and the ASA's Youtube channel — all in one place.



Sign-up to receive notifications tailored to your needs!

Find it today on Google Play, Apple Store, or Amazon App.

A MUST USE SIRE IN 2020!

WS PROCLAMATION E202

#3254156 | PB SM
Homozygous Black & Polled

Owned with Wilkinson Farms
Montpelier, ND | 701-489-3583



SEMEN
\$40/UNIT



SIRE: CCR COYBOY CUT 5048Z / **DAM:** WS MISS SUGAR C4
MGS: CLRS GRADE-A 875 A

- A 'Genetic Superstar' that will propel Simmental and SimAngus seedstock to a new level of predictability!!!
- His eye appealing progeny exhibit tremendous performance, extra body mass and natural muscle plus great feet and legs!
- Calving ease reports in numerous programs throughout North America have been excellent, including usage on a number of first calf heifers!
- His offspring's calm dispositions are the talk everywhere, and a must have trait that everyone values!
- Maternally he is a home run! His daughters are attractive fronted, volumous females, destined to make awesome cows and competitive show heifers.
- In 2020, use him to improve EPD profiles, structural correctness, performance, body mass, eye appeal and marketability.
- Semen available also sold in Canada and Australia.

CE	BW	WW	YW	ADG	MCE	MILK	MWW	STAY
17.0	0.9	92.3	138.0	0.29	11.5	31.3	77.5	17.5
2%	30%	1%	1%	4%	1%	2%	1%	50%
DOC	CW	YG	MARB	BF	REA	SHR	API	TI
17.0	56.7	-0.41	0.28	-0.083	1.25	-0.41	160.4	93.4
2%	1%		10%		1%	15%	1%	1%

EPDs as of December 10, 2019

Proclamation x Loaded Up son!



EXCITING, FIRST Sons Sell in the APEX Cattle 'Heterosis Headquarters' Bull and Bred Heifer Sale on January 27th!
At PRIVATE TREATY, we have a select group of top producing cows bred to him for February and early March calves.



Dan Leo - 308-750-0200 - sales@apexcattle.com - 1146 7th Avenue, Dannebrog, NE 68831

More Information Available On **APEXCATTLE.COM**

Call or email today for special volume, multi-sire and shipping discounts through APEX!

HETEROSIS HEADQUARTERS

BULL & BRED HEIFER SALE

MONDAY - 1:00 PM
JANUARY 27, 2020



AT APEX CATTLE
DANNEBROG, NE

NEBRASKA'S LARGEST 'AGE-ADVANTAGED' SIMANGUS & ANGUS BULL SALE!

Selling 75 Powerful Two Year Olds, 30 Stout Fall Yearlings, 40 Elite, New Generation Yearling Bulls, Plus 50 Bred Heifers featuring the service of the great Bridle Bit Rembrandt D630 – a CE, BW, STAY and MARB EPD Trait Leader with a Top 1% API!

Nationwide Delivery Assistance

Volume Discounts – Enhanced Genomic EPDs

Multiple Top 1% EPD Trait Leader Sires Represented!

'Age-Advantaged' bulls developed on all roughage ration!

WS PROCLAMATION E202

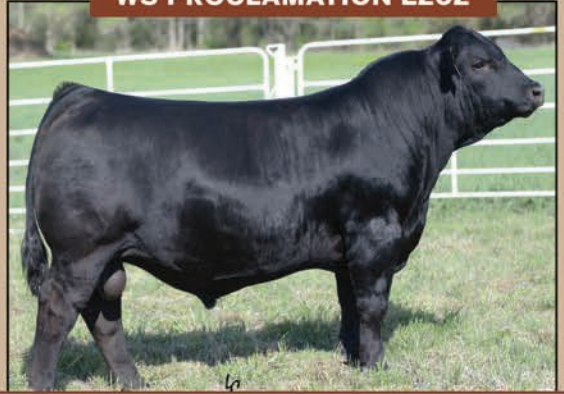

Top 1% CE, WW, YW, MCE, MWW, DOC, CW, REA, API and TI...His first sons sell!



By Gold Strike, 20+ Brothers Sell



Rampage x Basin Payweight 1682



By Loaded Up, #1 API son in breed!



By Bankroll, Impressive Quality and Data!



By Dividend, 30+ Brothers Sell!



Bankroll x OCC Legend 616L, ET

Selling progeny by these EPD pacesetting SimAngus and Simmental sires PLUS Holy Smoke 060C, Bridle Bit Rembrandt D630 and THR Testament 5451C, LRCC THR Mtn Pass 6219D and W/C Bankroll 811D.



Angus sires include HA Cowboy Up 5405, Quaker Hill Rampage 0A36, Musgrave Aviator and Bruns Top Cut 373.



Dan Leo — 308-750-0200 — sales@apexcattle.com — 1146 7th Avenue, Dannebrog, NE 68831

Catalogs Mailed Upon Request, Call or Email Today! **APEXCATTLE.COM**

HETEROSIS...DON'T BE IN BUSINESS WITHOUT IT!



YEARLING BULLS



LOT 105

HE SELLS!
SimAngus™
Yearling

Proclamation x Loaded Up
Top 10% CE, MCE, MWW, REA and API



LOT 146

HE SELLS!
SimAngus™
Yearling

Mountain Pass x Masterlink
Top 2% WW, YW & TI. Top 10% API



LOT 134

HE SELLS!
SimAngus™
Yearling

Gold Strike x Cowboy Cut
Top 1% WW, YW & TI, Top 10% REA & API



LOT 121

HE SELLS!
SimAngus™
Yearling

Proclamation x Connealy Capitalist
Great genetics, Top 10% DOC, API & TI



LOT 108

HE SELLS!
SimAngus™
Yearling

Proclamation x Lock N Load
Top 10% CE, MCE, MWW, REA, API and TI



LOT 123

HE SELLS!
SimAngus™
Yearling

Bankroll x OCC Legend 616L from heralded
Windsong donor - top 15% CE



WE ARE COWHERD STRONG!

ASA registry verifies that we have the second largest number of BOTH CCR Cowboy Cut 5048Z and W/C Loaded Up 1119Y daughters plus the breed's largest group of High Calibre sired females. Our Angus maternal base represents productive daughters of Basin Payweight 1682, K Bar D Joe Canada, Quaker Hill Rampage, AAR Ten X, Connealy Capitalist, Barstow Cash, Hoover Dam, Dameron Northern Lights, Kramers Apollo, Connealy Final Product, OCC Emblazon, GAR New Design 5050 and Mytty In Focus.



BRED HEIFERS



LOT 170

SHE SELLS!
SimAngus™
Bred Heifer

W/C Holy Smoke x W/C Loaded Up
Maternal sister to WC172G, a featured bull



LOT 154

SHE SELLS!
Angus
Bred Heifer

Quaker Hill Rampage x SAV Bruiser
Bred to CLRS Dividend 405D



LOT 162

SHE SELLS!
SimAngus™
Bred Heifer

W/C Holy Smoke x Up North (Upgrade)
Bred to Bridle Bit Rembrandt D630



LOT 194

SHE SELLS!
SimAngus™
Bred Heifer

CCR Masterlink x 9K Gold Key
Bred to Bridle Bit Rembrandt D630



LOT 186

SHE SELLS!
SimAngus™
Bred Heifer

CDI Executive Power x DUFF Copyright
Bred to Bridle Bit Rembrandt D630



LOT 202

SHE SELLS!
SimAngus™
Bred Heifer

CCR Flint Hills x W/C Loaded Up
Bred to Bridle Bit Rembrandt D630

"We have bought several bulls from you in the last years, mostly over Superior, and they have been outstanding. Your bulls have lots of thickness and excellent carcass traits that we demand in our Angus based program. Calves could not be better!"
- Glenn Cantrell, Long Grove, OK

You Are What You Eat



I'm Fescue

Beef producers who rely on fescue-based pastures know the blessings and the curse. Your cows experience one of the harshest and most relentless environmental impacts in the U.S. Beef Industry. As such, you need cows that shed early and face the heat.

The American Simmental Association offers the Beef Industry's most varied and robust lineup of heat tolerant, fescue tolerant, disease resistant cattle. As you battle through the environmental challenges that face your cow herd, take the time to check out SimAngus™ HT, Simbrah, and slick-haired Simmental and SimAngus™ options.



Chip Kemp

Director, ASA and IGS Commercial
and Industry Operations
American Simmental Association
ckemp@simmgene.com
406-587-4531

 **SimGenetics**
PROFIT THROUGH SCIENCE

American Simmental Association
www.simmental.org

BICHLER

SIMMENTALS & RED ANGUS



BCLR MISS BALDY E704 • ASA#: 3322997
Newest addition to the Bichler donor pen and also the pick-of-the-herd flush by Lazy C Diamond Ranch, ND and Rydeen Farms, MN.



TJ MS 38W • ASA#: 2529932
Proven outcross donor that has raised many high-sellers for the Triangle J Ranch, NE. We are offering four sons and the pick of her heifer calves sired by CDI Authority 77X.

Join us
Feb. 11, 2020

1 P.M. - AT THE RANCH
 LINTON, N.D.

55 Bulls
45 Females

SIMMENTAL • SIMANGUS™ • RED ANGUS



BCLR ALAMO F552-3 • ASA#: 3480640
High-selling bull of our 2019 sale. Sold to Kenner Simmentals, ND.



BCLR ARTILLERY E21-3 • ASA#: 3322964
High-selling black bull of our 2018 sale. Owned with Tom Brothers, TX.



BCLR CASH FLOW C820 • ASA#: 3071303
High-selling bull in our 2016 sale and a recent addition to the Genex line-up.



BCLR HEARTLAND E130 • ASA#: 3322925
High-selling red bull in our 2018 sale. Sold to Crosshairs Ranch, ND.



BCLR AMBITION E301 • ASA#: 3322973
Purchased in 2018 by Wheatland Cattle, CA.



BCLR MISS AMBITION E731 • ASA#: 3322935
High-selling red heifer in 2019. Sold to Doll Farms, ND.

Quality centered around the
COW HERD

BICHLER
 SIMMENTALS & RED ANGUS

DOUG & MARIA BICHLER • Linton, N.D.
 701 254-4306 • 701 226-4068
www.bichlersimmentals.com • /Bichler Simmentals

STACK THE DECK



in your favor

with maternal cows that produce performance bulls and generate extra pounds come sale day!

Join us for our Annual Sale

**FRIDAY
FEB. 21, 2020**

Kist Livestock, Mandan, ND

140 Bulls
Red • Black • Simmental • SimAngus™
50 Bred Heifers



Kevin Hansen Family
(701) 720-6551

Wade Staigle Family
(701) 226-6464

www.dakotaxpress.com



Featuring the service of
these top game-changers!



LRS ELEVATE 213B



MRL ROOSEVELT



KOCH BIG TIMBER



CDI PERSPECTIVE



WCF NEXT STEP 7106

FOLLOW US ON SOCIAL MEDIA!

 /Dakota XPress Sim Genetics



Building Blocks of Commercial Genetic Awareness



by Lane Geiss, Director of Commercial and Nontraditional Data Programs

The commercial programs offered by the American Simmental Association (ASA) are an effort to provide genetic tools to the largest sector of the beef industry—the cattle operations. These efforts are supported through multiple ASA programs and the world’s most comprehensive beef genetic database. The three pillars to ASA Commercial Programs are the: **Total Herd Enrollment — Commercial option (THE-CM)**, **Cow Herd DNA Roundup (CHR)**, and the **IGS Feeder Profit Calculator™ (FPC)**. These programs allow commercial producers to maximize the genetic awareness surrounding their program and to make better management and selection decisions.

Each of these programs are designed to offer assistance at three key management moments in commercial operations; **Breeding, Heifer Selection, and Weaning**. This article will briefly dive into how each program functions.

Total Herd Enrollment — Commercial

The THE-CM is the foundation to these programs and allows participants to fully capitalize on the true genetic awareness of their cow herd. This is a whole-herd reporting program that helps isolate the known genetic potential of every female owned. The industry’s best metric for understanding genetic merit on individual animals is through an expected progeny difference (EPD). Simply put, an EPD describes the difference in production value for a given trait compared to other cattle. These are all calculated through pedigree relationships and performance records — and genomics if desired. Selection indexes take that one step further by combining multiple economically relevant EPDs along with industry costs and thresholds into a prediction model. Seedstock breeders undoubtedly use EPDs and selection indexes to make mating decisions. Why shouldn’t commercial producers have the same technology?

Follow this link to learn more about THE-CM: www.simmental.org/commercial

Cow Herd DNA Roundup

The CHR is an opportunity to push the accelerator on female genetic awareness. Every cattleman knows which cow is his best producer, but do they know right away which replacement heifer will fill that role? The field of genomics allows us to gain a better understanding of a young heifer's genetic potential even before she starts producing. This technology uses known regions on the bovine genome that impact specific economically relevant traits. For example, longevity in cattle is known once they've been in production for almost a generation, but producers would hope to know that information before they invested time and money in replacements. Through genomics, we can use known genetic markers to give an indication of whether a female may last in the herd longer (or shorter) than others. The CHR will provide years of information before you have to invest years of time.

Follow this link to learn more about CHR:
www.simmental.org/chr

IGS Feeder Profit Calculator™

While the other two programs are focused around the cow herd, the FPC is centered around where commercial producers make ends meet. They've invested a lot of time and money into not only their cow herd, but also their bull battery because they know the role genetics play in the end product. They've also invested in their management protocols to ensure the feeder calves they raise will stay healthy and perform in the feedlot. These investments help producers stay profitable and build a more valuable feeder calf, but are their buyers aware of their commitment? The FPC is a third-party view of the profit potential on a calf crop through the understanding of genetics, health, and management. Buyers want low-risk, high-potential calves with earning potential. Producers want to highlight that their calves fit potential buyer's needs. As opposed to traditional marketing slogans and empty statements let's provide true awareness. **We can Know or Guess. Choose Know.**

Follow this link to learn more about the FPC:
www.internationalgeneticsolutions.com

ST



Clint Berry

"The FPC is a simple and easy tool that commercial cattlemen can utilize to differentiate their cattle in the marketplace. Works in breeding programs using various breeds and has no cost to the producer."

beef@internationalgeneticsolutions.com



YOUR BEST opportunities...

OWNERSHIP HAS ITS PRIVILEGES.

- Discounted semen and embryo pricing.
- Early access to cutting edge genetics.
- Partnership and natural service opportunities.
- Winning team.

CONTACT US FOR DETAILS ON BECOMING AN ALL BEEF OWNER IN 2020.

ALL Beef

MARTY ROPP 406-581-7835 • ROCKY FORSETH 406-590-7984
COREY WILKINSON 256-590-2487 • LEOMA WELLS 559-696-4941

Hook's Flint 2F



ASA 3403314 3/4 SM 1/4 AN

CE	BW	WW	YW	MARB	RE	SAPI	STI
18.7	-2.4	75.7	114.3	0.71	1.05	171.6	91.8

GW Major Move 590E



ASA 3242835 5/8 SM 1/4 AN 1/8 AR

CE	BW	WW	YW	MARB	RE	SAPI	STI
10.6	1.1	87.7	135.3	0.21	1.06	140	81.7

TJ Heisman 388F



ASA 3459048 PB SM

CE	BW	WW	YW	MARB	RE	SAPI	STI
14.8	-0.8	82	120.9	0.46	0.74	174.3	92.1

KBHR Cimarron F151



ASA 3499731 PB SM

CE	BW	WW	YW	MARB	RE	SAPI	STI
15	-1.6	73.8	110.6	0.7	0.97	182.7	94.3

Bridle Bit Best Man F839



ASA 3423917 PB SM

CE	BW	WW	YW	MARB	RE	SAPI	STI
18	-0.1	72.6	113.4	0.17	0.64	150	79.3

TJ High Plains 86E



ASA 3288842 PB SM

CE	BW	WW	YW	MARB	RE	SAPI	STI
13.5	1	80	117	0.41	0.89	159.8	88.4

ALL BEEF PARTNERSHIP BULLS AT STUD:

- EGL Fireman - ABS
- Hook's Eagle - GENEX
- Hook's Frontline - ABS
- KBHR High Road - GENEX
- KBHR Wentz - GENEX
- KCC Excellence 139-774 - SELECT SIRES
- NLC Gen Ten - ABS
- Southern Fortune Teller - GENEX



Join us in 2020

The industry's most **AGGRESSIVE** and **PROGRESSIVE** approach to beef production and marketing.

Services to promote your profitability.

- Allied Feeding Partners, LLC
- Feeder Cattle Marketing
- Allied Semen and Genetics
- All Beef, LLC
- Professional Data Services - Data Genie
- Customer-Focused Genetic Procurement
- Total Marketing Graphic Design
- Sale and Marketing Management

Bull and Production Sales.

Managing or consulting at more than 50 sales in 2020. Providing you with the best SimGenetics available. ANYWHERE.

Partners with or creators of these cutting edge programs to maximize your success.



BIG NEWS COMING EARLY IN 2020!

All new, ground-breaking and innovative programs that will literally change our business and yours. Stay tuned.

ALLIED GENETIC RESOURCES WWW.ALLIEDGENETICRESOURCES.COM

Meet the Allied Team



MARTY ROPP
CEO and Business Development Specialist
406-581-7835



CLINT BERRY
Commercial Marketing and Seedstock Procurement
417-844-1009



ROCKY FORSETH
Customer Service Professional and Feeder Cattle Marketing
406-590-7984



COREY WILKINS
Director of Sale Services
256-590-2487



LEOMA WELLS
Data Genie and DNA Specialist
559-696-4941



CLRS GUARDIAN 317G

\$API 190
\$TI 94

ASA# 3563436
HOOK'S BEACON 56B x MCM TOP GRADE 018X
HOMO BLACK HOMO POLLED PB SM



HOOK'S GIDEON 23G

\$API 158
\$TI 92

ASA# 3563742
HOOK'S EAGLE 6E x DIKEMANS SURE BET
HOMO BLACK HOMO POLLED PB SM



HOOK'S GRADUATE 210G

\$API 174
\$TI 92

ASA# 3563620
BRIDLE BIT ECLIPSE E744 x HOOK'S BEACON 56B
HOMO BLACK HOMO POLLED 3/4 SM 1/4 AN



HOOK'S GLACIER 37G

\$API 160
\$TI 93

ASA# 3563728
HOOK'S EAGLE 6E x HOOK'S INFINITI 10U
HOMO BLACK HOMO POLLED 3/4 SM 1/4 AN



CLRS GRAND CANYON 523G

\$API 164
\$TI 85

ASA# 3563479
COLORADO BRIDLE BIT E752 x HOOK'S YELLOWSTONE 97Y
HOMO BLACK HOMO POLLED PB SM



HOOK'S GEMINI 5G

\$API 166
\$TI 91

ASA# 3563760
TJ DIPLOMAT 294D x HOOK'S CAPITALIST 37C
HOMO BLACK HOMO POLLED 1/2 SM 1/2 AN



HOOK'S GEYSER 101G

\$API 157
\$TI 89

ASA# 3563664
HOOK'S DELEGATE 64D x HOOK'S SHEAR FORCE 38K
RED HOMO POLLED PB SM



CLRS GRAND JUNCTION 516G

\$API 140
\$TI 87

ASA# 3563395
WS ALL ABOARD B80 x CLRS ARCHIE 136 A
RED HOMO POLLED PB SM



CLRS GROWTH SPURT 322G

\$API 156
\$TI 94

ASA# 3563483
HOOK'S DELEGATE 64D x WS BEEF KING W107
RED HOMO POLLED PB SM



HA GALAXY 931G

\$API 139
\$TI 90

ASA# 3601138
TJ MAIN EVENT 503B x K C F BENNETT ABSOLUTE
HOMO BLACK HOMO POLLED 1/2 SM 1/2 AN



CLRS GRAYSON 7305G

\$API 173
\$TI 88

ASA# 3563450
CCR BOULDER 1339A x HOOK'S SHEAR FORCE 38K
HOMO BLACK HOMO POLLED 1/2 SM 1/2 AN



HOOK'S GLOBAL 60G

\$API 172
\$TI 86

ASA# 3563705
TJ DIPLOMAT 294D x HOOK'S XAVIER 14X
HOMO BLACK HOMO POLLED 5/8 SM 3/8 AN

clarity + focus
2020 VISION

Genetic progress you can clearly see.
FOCUSED on customer profitability and service.

BRED FOR Balance

FEBRUARY 14, 2020 • 1:00 PM (CT) • STARBUCK, MINNESOTA



HOOK'S FELLOWSHIP 206F

\$API 159
\$TI 80

ASA# 3393192

HOOK'S CAPITALIST 37C x HOOKS SHEAR FORCE 38K
HOMO BLACK HOMO POLLED 3/4 SM 1/4 AN
Due 3/27/20 to EGL Fireman 111F.



CLRS FOOT LOOSE 821F

\$API 160
\$TI 89

ASA# 3399283

HOOK'S BLACK HAWK 50B x J BAR J NIGHTRIDE 225Z
HETERO BLACK HOMO POLLED 5/8 SM 3/8 AN
Due 3/6/20 to Hook's Beacon 56B.



HOOK'S FELICIA 14F

\$API 152
\$TI 86

ASA# 3403326

TJ DIPLOMAT 294D x HOOK'S BROADWAY 11B
HOMO BLACK HOMO POLLED 5/8 SM 3/8 AN
Due 3/28/20 to EGL Fireman 111F.



HOOK'S FABULOUS 31F

\$API 152
\$TI 81

ASA# 3403343

HOOK'S BEACON 56B x W/C UNITED 956Y
HOMO BLACK HOMO POLLED 3/4 SM 1/4 AN
Due 3/6/20 to Hook's Black Hawk 50B.



CLRS GLAMOROUS 912G

\$API 159
\$TI 83

ASA# 3563454

CCR BOULDER 1339A x HOOKS SHEAR FORCE 38K
HOMO BLACK HOMO POLLED 1/2 SM 1/2 AN
Sells open.



HOOK'S GINGER 87G

\$API 166
\$TI 91

ASA# 3563678

HOOK'S EAGLE 6E x HOOK'S BOUNTY 6B
HOMO BLACK HOMO POLLED PB SM
Sells open.

Bid live online

www.dvauction.com

DVAuction
Broadcasting Real-Time Auctions

Call or email to receive a sale book.

Offering Elite Simmental and SimAngus™ Genetics

120 BULLS • 34 BRED HEIFERS • 5 FABULOUS OPEN HEIFERS

Clear Springs
Cattle Company

Jim Wulf Family
Phone 320-239-2700 Cell 320-491-6312
jjmandtwyla@farmersmail.net
30819 250th Street, Starbuck, MN 56381
Travis Wulf 320-288-6433



Tom Hook Family
Cell 507-829-5283

hookfarms@mvtvwireless.com • www.hookfarms.com
11333 180th Street, Tracy, MN 56175
Josh Hook 507-829-3801 • Ed Schmidt 507-530-2635

ALLIED
GENETIC RESOURCES

Marty Ropp 406-581-7835
Corey Wilkins 256-590-2487
www.alliedgeneticresources.com

Home of the

Hottest Sires!

EPDs as of 12.6.19



Homo black
Homo polled

TKCC Classified 106C

EPDs: CE BW WW YW ADG MCE Milk MWW \$API \$TI
6 2.4 79 119 .25 2 19 59 124 75

ASA# 3028710

One of the most exciting sires with a new pedigree twist! He commanded \$70,000 at the legendary Hudson Pines dispersal. His first progeny are creating nation-wide buzz!



Daughter at
Lee Simmentals, MO



Homo black
Homo polled

CLRS Dividend 405D

EPDs: CE BW WW YW ADG MCE Milk MWW \$API \$TI
10 .4 80 122 .26 4 18 58 142 82

ASA# 3097854

High-seller at \$52,000 for Clear Springs/Hook to APEX. Combines top % rank in every trait with great looks.



Dam: CLRS Bonnia 405B



Homo black
Homo polled

W/C Relentless 32C

EPDs: CE BW WW YW ADG MCE Milk MWW \$API \$TI
10 3.7 67 83 .10 4 19 52 117 68

ASA# 3045559

Sires more champions and high-sellers than any other sire!



Hudson Pines Farms high-seller and Champion at Hoosier Beef Congress!



Homo black
Homo polled

W/C Night Watch 84E

EPDs: CE BW WW YW ADG MCE Milk MWW \$API \$TI
19 -2.7 70 91 .13 10 25 60 163 81

ASA# 3336327

2018 Werning top selling at \$142,000! Here's a new calving ease twist that you can use on all those baldy heifers and cows! 125 IMF ratio, 104 REA ratio.



Miss Werning 8543U



Homo black
Homo polled

TLLC One Eyed Jack 15Z

EPDs: CE BW WW YW ADG MCE Milk MWW \$API \$TI
10 1.6 54 79 .15 -.4 17 44 104 60

ASA# 2668223

One Eyed Jack's first calves are awesomely balanced with pizzazz!



One Eyed Jack



One Eyed Jack's first progeny are looking extra special across the country!



Black
Polled

FBF1 Absolute A103

EPDs: CE BW WW YW ADG MCE Milk MWW \$API \$TI
12 0.0 46 72 .16 6 24 47 123 60

ASA# 2841159

Dream On and Steel Force outcross pedigree with presence! Supreme Champion at 2015 World Beef Expo.



Leading outcross
donor!



Hetero black
Homo polled

HPF Quantum Leap Z952

EPDs: CE BW WW YW ADG MCE Milk MWW \$API \$TI
13 2 80 112 .20 6 18 58 126 77

ASA# 2649657

A multiple-time Champion producing great progeny with his first crop!



\$50,000 daughter
at Circle M Sale, TX



Homo black
Hetero polled

ASA#
2886364

STCC Jack Around 4031

EPDs: CE BW WW YW ADG MCE Milk MWW \$API \$TI
7 2 62 88 .16 -1.6 17 48 112 66



Homo black
Hetero polled

ASA#
2886365

STCC Jacked Up 4070

EPDs: CE BW WW YW ADG MCE Milk MWW \$API \$TI
6 2.6 65 95 .19 -.5 17 50 105 66

The exciting brothers by One Eyed Jack x HF Serena have the whole country talking!



Hetero black
Homo polled

GEFF County O 736E

EPDs: CE BW WW YW ADG MCE Milk MWW \$API \$TI
10 .7 63 96 .20 6 24 55 123 63

ASA# 3289219

Loaded Up x Montecito x Ruby Rhythm donor

Bob May told Griswold that he had as good a Simmental as he's ever seen in the fall of 2017, 2019. Embryos on Snow feature sale lot!



Black
Polled

Mr. Hoc Broker X623

EPDs: CE BW WW YW ADG MCE Milk MWW \$API \$TI
5 4 70 96 .16 2 12 47 84 56

ASA# 2531081

Grand Champion at the NAILE, Royal and Denver!



\$190,000 Broker Heifer



Homo black
Homo polled

SFG The Judge D633

EPDs: CE BW WW YW ADG MCE Milk MWW \$API \$TI
11 1.5 93 137 .28 7 22 68 152 90

ASA# 3208952

Cowboy Cut x 3/4 Top Grade tracing back to BC Lookout's full sister. Elite phenotype combined with breed leading data!



Hetero black
Homo polled

W/C Bankroll 811D

EPDs: CE BW WW YW ADG MCE Milk MWW \$API \$TI
15 .3 67 90 .14 8 23 57 138 70

ASA# 3187005 • Bankroll progeny are topping sales across North America!



Homo black
Homo polled

WS Jackson D20

EPDs: CE BW WW YW ADG MCE Milk MWW \$API \$TI
6 2.2 79 121 .26 1 24 63 133 79

ASA# 3208343 • Walsh's 2017 high-seller.

A PB Stepping Stone x Built Right red charlie free!



Hetero Black
Homo Polled

JBS Logic 5E

EPDs: CE BW WW YW ADG MCE Milk MWW \$API \$TI
7 3.5 64 85 .14 3 16 48 113 64

ASA# 3337441

HOT Relentless son and full sib to the Grand and Reserve Champion Females at 2019 AJSA National Classic.



Grand Champion 2019 AJSA National Classic for Guyer



Hetero black
Homo polled

GPG Focus 135F

EPDs: CE BW WW YW ADG MCE Milk MWW \$API \$TI
9 2.3 65 96 .19 7 26 58 118 69

ASA# 3485396

Mr CCF 20-20 x Profit

Focus is the exciting Hartman 2019 NWSS Reserve Champion Pen member that sold to Gana, NE! Combines the hottest sires of today in a complete, stout, sound, great-looking package!



Focus dam was a \$35,000 HCC sale feature.



Werning's 2019 High-Selling Bull at \$180,000.



Double Bar D featured bull selling for \$56,000.



RJ's \$164,000 2018 high-seller.



Cardinal's 2018 \$84,000 heifer



3/4 SimAngus™
Homo black
Homo polled

CDI Innovator 325D

EPDs: CE BW WW YW ADG MCE Milk MWW \$API \$TI
14 .3 95 148 .33 7 26 73 153 93

ASA# 3152448 • TJ Main Event 503B x CDI Miss Shear Force 49U • A CDI top seller to JS Simmental and Wayward Hill Farm. • 2018 NWSS Champion % Bull!



2019 Sweepstakes Res. Champ Jr. PB!



2019 AJSA Res B&O



Hetero black
Hetero polled

LAH Sixteen Step 628D

EPDs: CE BW WW YW ADG MCE Milk MWW \$API \$TI
7 1.9 72 100 .17 3 14 50 120 71

ASA# 3123088 • An exciting son of deceased Two Step out of WLE Missy U409, the full sister to WLE Uno Mas. Sixteen Step was the Purebred Winter Calf Champion at the 2017 NWSS!



Dam: WLE Missy U409



Homo black
Homo polled

Mr CCF 20-20 100B

EPDs: CE BW WW YW ADG MCE Milk MWW \$API \$TI
14 1.1 76 117 .25 6 20 58 127 75

ASA# 2964446 • Vision x Dew the Stroke donor 20-20 is one of the HOTTEST sires in the breed for combining calving ease, depth, soundness and eye-appeal! You'll be seeing more high-sellers around the country soon like the ones pictured here, plus champions like Buck Creek Perfect Vision, Reserve % Bull at Forth Worth and high-selling bull at the Cowtown Classic!



Featured high-sellers Hartman's 2018 Fall Sale!



CATTLE Visions

866-356-4565

Entire lineup online at:

www.cattlevisions.com

Semen available on the best Angus and Clubbie sires too.

Birth Weight Update for the Approaching Calving Season

Research study finds hoof tape correlates highly to scale weights but exhibits less variation.

By Jackie Atkins, Ph.D., Director of Science and Education

There has long been a stigma against using hoof circumference for estimating birth weight; however, there are pragmatic reasons why hoof tape is a sound alternative. Collecting scale weights at birth can be difficult for breeders due to labor constraints. It is known that some breeders are using hoof tape to estimate birth weight. Recently, IGS and consulting scientists, Drs. Bruce Golden and Matt Spangler, delved into a number of potential improvements to the genetic evaluation of growth traits including how to handle hoof tape records as a measure of birth weight in genetic evaluation.

Dr. Golden started looking at large numbers of records from herds known to use hoof tape or known to use scale weights. Golden used over 7,000 hoof tape records and 15,000 scale weight records and found hoof tape and scale weights have a high genetic correlation (0.92). As expected, hoof tape estimates for birth weight had less variation in the records resulting in

hoof tape measurements with fewer extremely light or heavy birth weight estimates compared to scale weights (see graph).

What does this mean for seedstock breeders?

Scale weights remain a gold standard for birth weight measurements. However, hoof tape measurements look like a very reasonable alternative. The Beef Improvement Federation recently came out with the following statement. "BIF recommends that organizations responsible for recording performance data require breeders who use a hoof tape to record birth weight to indicate that they have done so."

Remember, with both measurements, the economically-relevant trait is Calving Ease. The genetic correlation between hoof tape measurements and calving ease is not yet known but given the high correlation to scale weights, it is likely to be similar to the correlation between birth weight and calving ease.

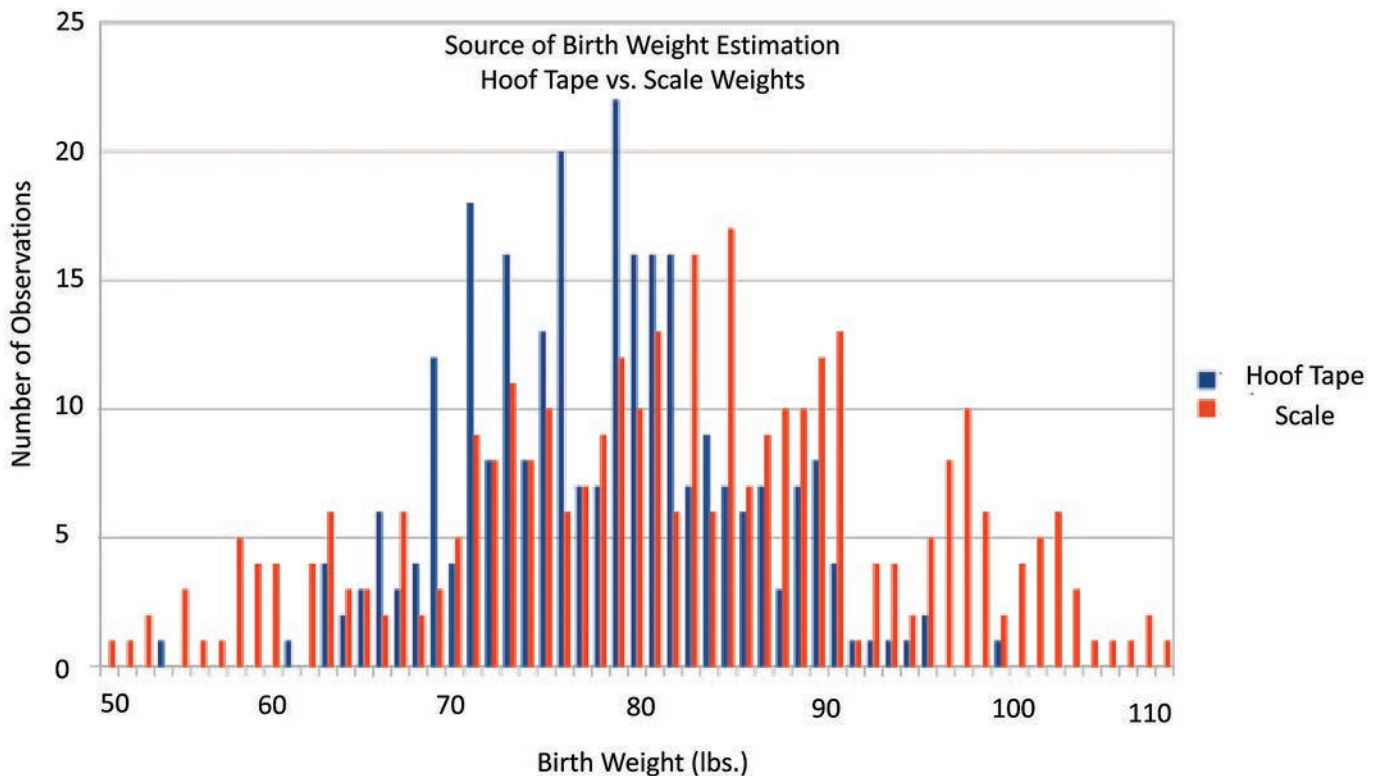

As a reminder, for ALL phenotypic records, if animal measurements are missed for any reason, it is far better to leave the records blank than to fill in the blanks with guesses. Inaccurate records introduce noise to the genetic prediction that reduces the ability to assess the genetic merit of these and related animals.

Stay tuned for more updates on other improvements in the growth traits predictions in the IGS Multi-breed Genetic Evaluation.

“The key for success is for the same person to do the measuring with the same tension on the tape every time. When it is cold, it is important to make sure the feet are not swollen when you measure them. Consistency is the key,”

says Jim Butcher, Lewiston, MT, Gateway Simmentals and long-time user of hoof tapes.

Tips when using a hoof tape:

1. Measurements should be collected within 24 hours of birth.
2. Place the tape around the coronary band (where the hoof meets the hide) of a front hoof, tighten, and read the measurement.
3. There are two sides to the tape. One for bull calves and one for heifers.
4. Use the same method for ALL calves in a management group. Avoid collecting some weights with a scale and some with a hoof tape.
5. When turning in birth records to your association, if possible indicate if measurements are from a scale or hoof tape. **ST**



MAR.20.2020

24th Annual Production Sale

CALVING EASE...PERFORMANCE...REAL WORLD



SFG BLUESTEM | 5/8 SM
ASA# 3520573 - API 142 - TI 79
Contact Genex for semen



SFG THE JUDGE | PB SM
ASA# 3208952 - API 156 - TI 91
Contact ABS for semen



SFG COWBOY LOGIC | PB SM
ASA# 3208956 - API 166 - TI 100
Contact us for semen

EPDs as of 12/26/2019

Specializing in
SIMANGUS™ GENETICS
for over
35 YEARS...

Perfect Blend of Genetics Designed for **Profits**

GLEASON FAMILY - MAPLE HILL, KS
STEVE: (785) 640-8060 JAKE: (785) 640-8062 BEN: (785) 640-9390
LEARN MORE AT WWW.SUNFLOWERGENETICS.COM



Haven Hill Simmentals

Our Focus:

Calving Ease | Stayability | Docile
Growth | Carcass Values | Good Cows



HHS Entourage 847F

CDI Entourage 156U
HHS MR Entourage 867B
HHS Miss 836Z

MCM Top Grade 018X
HHS Miss Lucky AVA 847A
HHS Miss 870U

Trait	CE	BW	WW	YW	MCE	Milk	MWW	Stay	DOC	CW	YG	Marb	Fat	REA	API	TI
EPD	13.0	1.7	82.6	126.7	7.5	29.5	70.8	22.7	17.6	39.2	-0.37	0.44	-0.089	-0.40	170	90
ACC	0.41	0.49	0.47	0.47	0.23	0.40	0.42	0.26	0.15	0.46	0.36	0.38	0.35	0.45		
%	15		5	4	15	4	1	1	1	10		1			1	1

- This bull is for sale Private Treaty
- Purebred with calving ease with muscle
- Great foot and leg structure
- Semen is available, he would be a good fit on Simmental, Angus or commercial cows
- Keller Broken Heart Ranch purchased his full brother in 2018.



HHS Entourage 841F

CDI Entourage 156U
HHS MR Entourage 867B
HHS Miss 836Z

MCM Top Grade 018X
HHS Miss Allie 841A
HHS Miss 870U

Trait	CE	BW	WW	YW	MCE	Milk	MWW	Stay	DOC	CW	YG	Marb	Fat	REA	API	TI
EPDs	17.6	-1.0	65.7	101.2	10.7	31.7	64.5	21.6	14.7	22.0	-0.35	0.51	-0.083	0.62	175	85
ACC	.41	.47	.45	.46	.46	.22	.40	.41	.25	.15	.44	.34	.36	.34	.41	.05
%	1	10			1	2	10	3	10			1			1	2

- This bull is for sale Private Treaty
- Calving ease and low birth weight
- Purebred baldy with great EPD profile
- Outcross with amazing good looks
- Moderate frame
- Semen is available



Full sister with picture-perfect udder



HHS Powerhouse 801C

C R A Bextor 872 5205 608
Sire: G A R Prophet
G A R Objective 1885

HC Hummer 12M
Dam: HHS Miss 829Z
HHS Miss 833R

Trait	CE	BW	WW	YW	MCE	Milk	MWW	Stay	DOC	CW	YG	Marb	Fat	REA	API	TI
EPD	14.4	1.7	78.1	117.3	9.6	20.0	59.0	14.2	11.4	38.8	-0.07	0.83	-0.022	0.43	161	90
ACC	0.54	0.65	0.60	0.59	0.32	0.48	0.49	0.30	0.46	0.53	0.41	0.47	0.39	0.51		
%	20		10	15	10		25			20		1			2	1

- These measurable traits speak for themselves
- Adj. BW: 77 lbs.
- BW Ratio: 105
- Adj. WW: 869 lbs.
- WW Ratio: 120
- Adj. YW: 1,435 lbs.
- YW Ratio: 111
- Adj. IMF: 4.58
- IMF Ratio: 145
- Adj. REA: 16.05
- REA Ratio: 99

Bull is deceased, limited amount of semen available



801C Son - High-selling bull at 2019 Illinois Beef Expo

We would welcome discussion and or visitors about our Simmental Genetics. Contact for updated pictures and videos.



Semen on all three bulls \$20/unit collected and stored at Nichols Cryo-Genetics

Haven Hill Simmentals

Bob Fitzpatrick
1011 155 Avenue West
Milan, IL 61264
309-236-7330
hhscows@gmail.com

SAFETY ZONE™

CALF CATCHERS

A Cowman's Best Friend at Calving Time!



Designed for Processing Safety...

- Enables quick and safe calf catching!
- Convenient, step-in access of producer!
- Holder secures calf for easy processing!
- User-friendly inside release of calf to cow!
- Move calves easier with cow following!
- Less cow stress, mother can see and smell calf!
- Reduces danger while working new calves!
- Quick Mount/Dismount on both ATV & UTVs!

Now available with digital scale!

Larry Insley, SD - "Calf catcher made it simple, safe and easy to tag newborn calves. Cows don't get excited and the operator is basically SAFE."

Bob Seely, WY - "This product has been invaluable. It makes the job of doctoring and tagging calves significantly safer. I am grateful for the calf catcher making the process easier!"

Randy Shaw, PA - "I consider the calf catcher the best tool I've ever purchased on the farm. It has already saved several trips to the doctor. I tagged, weighed and vaccinated every one of my 48 calves this year within one day of birth, so my record accuracy improved tremendously!"

Bruce Rickertsen, NE - "Makes catching, transporting and tagging calves much easier and safer."



ONE PERSON can now SAFELY and EASILY process calves without concern of the protective mother cow!

Watch action video at

SafetyZoneCalfCatchers.com

For local dealers or to order, call 877-505-0914!

FACTORY DIRECT PRICING

Putting the Best Foot Forward

ASA Launches Feet and Leg Scoring Recommendations

By Lane Giess, Director Commercial & Nontraditional Data Programs

There has been a significant amount of buzz in the industry lately when it comes to structural soundness in genetic evaluation. With workshops educating breeders across the country, multiple presentations happening at national conferences, and articles in countless publications, feet and leg structural evaluation obviously matters to beef producers — seedstock and commercial alike.

The ASA science team has been hard at work developing further understanding of the genetic control of feet and leg structure in beef cattle and encourages members to start thinking about structural evaluation in their own herds.

While not new to dairymen, feet and leg structure evaluation is in its relative infancy for the beef industry. Through a research project at Kansas State University funded by the American Simmental Association, Red Angus Association of America, and the Kansas Global Food Systems Initiative, multiple traits related to feet and leg structure were evaluated and tested in the most comprehensive research project of its kind in beef cattle. Approximately 4,000 animals from both the Red Angus and Simmental breed populations were scored for 14 traits relating to structure.

Dr. Bob Weaber, professor and extension beef cattle specialist at Kansas State University led the project.

“The objectives were to understand the genetic relationships among hoof, leg, and limb angulation attributes —

especially any differences between the front and rear limbs. We also wanted to test the granularity of the scoring system to determine information loss using a simple categorical system,” Weaber commented.

The study provided insight for ASA and IGS breed partners to develop educational material and recommendations for breeders to start evaluating their own herds.

Three traits were identified to be issues in the breed population worth exploring further: 1) Claw set and divergence; 2) Hoof angle and heel; 3) Hock angle or rear leg side view.

Curvature or divergence in claw set disrupts the surface area on the base of the hoof. This often appears as a scissor or corkscrew claw, where the most severe cases result in one claw growing outward and crossing over the other claw. Cattle often experience shortness of stride and apparent painful movement with this phenotype.

Hoof angle and/or heel depth issues can lead to shallow-heeled cattle, which can cause toes to grow out and lengthen. Inversely, too much depth of heel results in a rigid hoof and pastern angle, limiting an animal’s flexibility of motion.

Though the previously mentioned traits affect hoof conformation, structure issues also manifest themselves in the limbs of cattle, notably the hock and rear leg set. Cattle with extreme straightness are limited in their mobility as are animals that experience over-flexion of the hock joint.

Feet and Leg Recommendations

Developing a set of educational guidelines for feet and leg structure for ASA members to better select and evaluate their own animals has been a high priority for the ASA science team. While much of the research regarding the use of feet and leg data in genetic evaluation, as well as structure’s impact on economically-relevant traits is still ongoing, membership can contribute to this research by voluntarily sending any data they collect on three traits: Claw Set, Hoof Angle, and Rear Leg Side View (See Figures. 1–3).

Figure 1: Claw Set



Figure 2: Hoof Angle



Figure 3: Rear Leg Side View

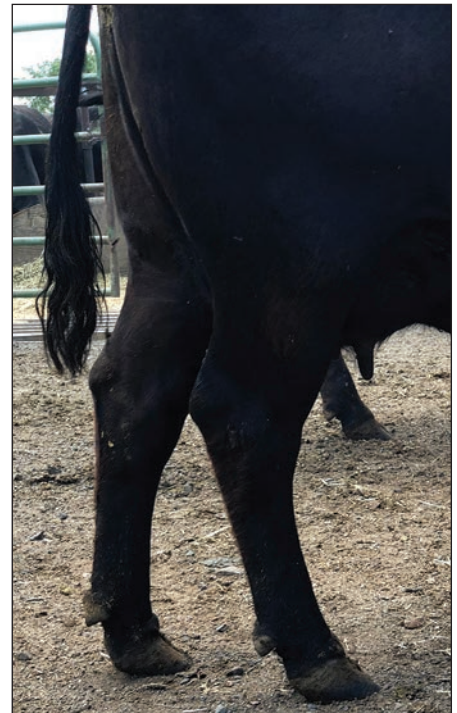

Weaber stressed the importance of breeders familiarizing themselves with feet and leg structural evaluation. “Seedstock cattle will continue to be evaluated for a wide range of economically important traits for the foreseeable future. Commercial cattle producers making sizeable investments in genetics are elevating their expectations relative to foot and leg conformation and durability. As such, seedstock producers seeking repeat customers for high-value bulls should strive to breed cattle with foot and leg longevity in mind,” Weaber emphasized.

Scoring Rubric

- Score the three traits (Claw Set, Hoof Angle, and Rear Leg Side View) on a 1 to 9 scale using the included rubrics (See Scoring Rubric).
- If there is variation in the conformation of hoof traits between the front and rear/left or right, score the worst hoof.
- The best time to evaluate cattle to capture whole contemporary group information is between 12 to 18 months of age.
- Scores may be evaluated annually on mature cows (taken in conjunction with mature weights and body condition scores).
- Score all animals prior to any hoof trimming.
- Score animals on a level and hard surface, devoid of mud or grass to ensure an accurate appraisal.
- Score all animals on the same day, by the same evaluator.

Claw Shape

1 2 3 4 5 6 7 8 9

Open Divergent (OD) desirable Scissor claws (SC)

Reference: Shape (primarily curl) and evenness of the claw set.

Foot Angle

1 2 3 4 5 6 7 8 9

Steep feet angle (SA) desirable Shallow feet angle (SA)

Reference: Strength of pastern, depth of heel and length of foot.

Rear Leg Side View

1 2 3 4 5 6 7 8 9

Straight rear leg (ST) desirable Sickie hocked rear leg (SI)

Reference: Angle measured at the front of the hock.

These scores provide utility for two reasons; 1) they allow breeders to objectively rank and identify problem animals in their herd on an annual basis 2) they may prove useful in a national genetic evaluation.

“It could be reasoned soundness is already reflected in the currently published Stayability EPD, but it’s useful for ASA members to be aware that these guidelines are a tool at their disposal to identify problem animals in their population,” says ASA Executive Vice President Wade Shafer, Ph.D. “It’s ideal to have educational material that encourages breeders to objectively look at feet and legs and make culling decisions, all the while contributing to the larger research effort at hand”.

**For any questions regarding the feet and leg trait complex
and how to submit any data recorded, please contact
Lane Giess at lgiess@simmgene.com**

ST



46TH ANNUAL BULL SALE

SIMMENTAL II SIMANGUS™ II ANGUS BULLS

SELLING 60 BULLS
SATURDAY, JANUARY 25, 2020 @ NOON

COMPLETE INFORMATION, PICTURES + VIDEOS AVAILABLE ONLINE AT WWW.DOUBLEJSIMMENTALS.COM



901
PB • WW 892 • API 149 • TI 88
BLACK HAWK X UNO MAS
HERD SIRE! Unmatched CE, Growth, & EPDs.



914
3/4 • WW 687 • API 132 • TI 77
TRUE JUSTICE X MAKERS MARK
Outcross genetics with WW, YW, & Milk.



920
3/4 • WW 698 • API 129 • TI 70
BOISE X PREMIUM BEEF
Many calving ease bulls that add pounds.



931
PB • WW 753 • API 129 • TI 75
BOISE X UPGRADE
Maternal with growth – 110 WW Ratio.



955
PB • WW 694 • API 142 • TI 80
RIMROCK X SHEAR FORCE (ET)
Outstanding non-diluter red bulls sell.



963
PB • WW 732 • API 144 • TI 86
INNOVATOR X UNO MAS
Curve bending genetics!



974
PB • WW 777 • API 115 • TI 76
TURNPIKE X UPRISING
Top 2% for WW & YW, 114 WW Ratio.



976
PB • WW 712 • API 143 • TI 81
CASH FLOW X COWBOY CUT
WW, YW, TI top 4%.



984
1/2 • WW 667 • API 125 • TI 72
CLASSIFIED X LONG DISTANCE
White-faced bull, 21 percentage bulls sell.



986
PB • WW 667 • API 138 • TI 74
BIG TIMBER X UNLIMITED
New outcross maternal genetics.



989
3/4 • WW 746 • API 138 • TI 79
CASH FLOW X CHAMBERLIAN
Growth with a REA in Top 1%.



9154
PB • WW 700 • API 129 • TI 83
TURNPIKE X CASH FLOW (ET)
High performance with WW, YW, & REA Top 1%



9158
PB • WW 694 • API 121 • TI 68
BOISE X GOLDMINE (ET)
Large sire groups sell & 4 ET brothers.

SIRES INCLUDE

CASH FLOW • BOISE • TURN PIKE • COWBOY CUT
BLACK HAWK • INNOVATOR • CLASSIFIED • RIMROCK • TRUE JUSTICE

All bulls coat color and polled tested.
Bulls will be wintered and semen tested guaranteed with delivery available.



9166
PB • WW 827 • API 119 • TI 75
TURNPIKE X DREAM ON (ET)
Constant donor with high growth & power.

PICTURES + EPDs AS OF DEC. 4, 2019

COLTON BUUS, ASA FIELD REP 605.214.3532
ZACH LUTZ 605.695.2173
BOB JULSON 605.351.2654
TED SOUVIGNIER 605.660.3962
JARED SUTTON 605.864.8527
OUR PERSPECTIVE 813.967.6949



E: doublejfarm@alliancom.net || www.doublejsimmentals.com

KIPP JULSON

48672 252nd Street – Garretson, SD 57030

KIPP'S CELL: 605.351.9088

SALE DAY LANDLINE: 605.594.2310

2J

46TH ANNUAL BULL SALE

SIMMENTAL || SIMANGUS™ || ANGUS BULLS

SATURDAY, JANUARY 25, 2020 @ NOON

TAG	COLOR	%	PEDIGREE	DAM	DOB	ACT BW	ADJ WW	CE	BW	WW	YW	MCE	MM	MWW	API	TI
901	BLK	PB	BLACK HAWK X UNO MAS	64E	1/24	82	892	16	-1	86	124	9	20	63	149	88
902	BLK	1/2	BOULDER X BISMARK	119E	2/6	80	680	15	-1	64	100	9	27	59	149	77
908	BLK	5/8	NIGHTRIDE X BOISE	E763	2/13	68	656	15	-1	68	101	8	23	57	148	80
914	BLK	3/4	TRUE JUSTICE X MAKERS MARK	D620	2/15	97	687	11	2	79	121	8	27	66	132	77
920	BLK	3/4	BOISE X PREMIUM BEEF	B401	2/16	82	698	15	-1	67	98	10	26	59	129	70
922	RED	PB	ALL ABOARD X RANCH HAND	X010	2/17	71	620	17	-3	63	90	11	27	58	150	77
928	BLK	3/4	BLACK HAWK X CLASSIFIED	E789	2/19	74	714	12	-2	76	114	5	24	62	134	77
929	BLK	5/8	INNOVATOR X BRILLIANCE SON	B4133	2/19	86	692	13	-1	76	116	6	29	67	140	80
931	BLK	PB	BOISE X UPGRADE	A3106	2/19	102	753	11	2	75	107	6	28	66	129	75
932	BLK	5/8	BLACK HAWK X BRILLIANCE	E715	2/19	79	640	16	-1	75	114	9	24	61	144	79
933	BLK	PB	BOISE X TANKER	A348	2/20	93	723	11	1	73	106	9	32	69	127	71
942	BLK	3/4	BLACK HAWK X BROADWAY	E794	2/20	87	704	11	2	80	125	7	23	63	133	77
943	BLK	PB	COWBOY CUT X UNLIMITED	D632	2/20	83	675	13	0	73	105	8	29	65	149	78
945	BLK	3/4	COWBOY CUT X IN FOCUS	Y105	2/21	98	693	12	2	79	114	8	23	62	142	78
950	BLK	5/8	NIGHTRIDE X COWBOY CUT	E781	2/21	76	664	17	-3	61	93	10	22	52	160	80
951	BLK	3/4	TRUE JUSTICE X DAUL FOCUS	Y107	2/21	87	616	13	0	66	100	8	26	59	132	71
955	RED	PB	RIMROCK X SHEAR FORCE (ET)	A332	2/21	85	694	14	-1	71	98	8	22	58	142	80
958	BLK	3/4	COWBOY CUT X ROBUST	D698	2/22	80	704	15	-1	79	114	8	27	66	158	88
959	BLK	PB	BOISE X DREAM ON	Z286	2/22	95	620	12	1	64	86	9	25	57	131	68
962	BLK	PB	BOISE X TANKER	D6116	2/22	85	739	12	1	75	109	9	28	65	131	73
963	BLK	PB	INNOVATOR X UNO MAS	101D	2/22	87	732	13	0	81	121	6	25	66	144	86
966	BLK	PB	BIG TIMBER X BERETTA	D6134	2/23	88	727	13	-1	71	101	8	26	61	144	77
967	BLK	3/4	NIGHTRIDE X COWBOY CUT	E756	2/23	90	701	12	1	73	107	6	20	56	147	80
970	BLK	3/4	BOISE X RANGE BOSS	B413	2/23	90	683	12	1	78	113	8	20	59	133	76
971	RED	PB	RIMROCK X SHEAR FORCE (ET)	A332	2/23	96	699	14	-1	70	95	8	23	57	142	79
974	BLK	PB	TURNPIKE X UPRISING	DY37	2/23	98	777	8	4	87	132	5	18	62	115	76
976	BLK	PB	CASH FLOW X COWBOY CUT	D644	2/23	103	712	9	3	86	128	4	18	61	143	81
980	BLK	PB	BLACK HAWK X COWBOY CUT	E748	2/24	85	755	15	0	84	124	9	24	66	152	84
981	BLK	PB	CASH FLOW X UNLIMITED	D645	2/24	75	687	15	-2	74	111	1	20	57	145	78
984	BWS	1/2	CLASSIFIED X LONG DISTANCE	C5131	2/24	86	667	12	-1	65	100	4	23	55	125	72
986	BLK	PB	BIG TIMBER X UNLIMITED	D638	2/25	93	667	11	1	68	101	7	27	61	138	74
987	BLK	PB	CASH FLOW X BLK DIAMOND	A393	2/25	93	759	11	2	82	124	5	18	59	135	77
988	BLK	3/4	BOULDER X SANTA FE	E735	2/25	71	688	14	-2	69	104	8	23	58	138	76
989	BLK	3/4	CASH FLOW X CHAMBERLIAN	A3114	2/25	104	746	9	3	83	119	3	19	60	138	79
990	BLK	PB	BOISE X DEW IT RIGHT	C583	2/25	102	750	8	3	79	112	4	26	66	122	72
991	BLK	AN	FORTRESS X FRONTMAN	624	2/26	94	697	9	-0.4	62	108	13	25	55		
992	BLK	PB	TRUE JUSTICE X GOLDMINE	A370	2/25	90	723	8	2	74	105	4	28	64	129	75
994	BWF	PB	BIG TIMBER X GAME PLAN	D6131	2/26	82	620	12	0	66	99	8	25	58	138	73
995	BLK	PB	CASH FLOW X CHAMBERLIAN	Z285	2/27	98	645	10	2	75	108	3	17	55	135	75
998	BLK	3/4	BLACK HAWK X NIGHT RIDE	E7106	2/27	64	680	19	-5	67	103	11	23	56	166	85
9100	BLK	PB	BOISE X TANKER	A3118	3/1	102	671	9	3	74	108	7	27	65	120	68
9102	BLK	PB	CASH FLOW X FORTIFIED	D6135	3/1	88	768	13	1	84	127	7	20	62	143	82
9104	BLK	PB	BLACK HAWK X TANKER D488	E770	3/1	76	619	15	-1	73	108	9	21	57	144	77
9107	BLK	PB	CASH FLOW X COWBOY CUT	C5127	3/4	104	783	10	4	92	137	5	17	63	142	84
9108	BLK	3/4	CASH FLOW X BRILLIANCE	D699	3/4	75	673	15	-1	76	116	7	21	59	134	77
9109	RED	PB	ALL ABOARD X REDESTINED	B440	3/5	82	710	14	-2	75	107	8	24	61	158	86
9119	BLK	3/4	BOULDER X INTEGRATE	E799	3/12	91	683	12	1	78	122	8	21	59	134	77
9120	BLK	PB	COWBOY CUT X OPTIMUS PRIME	B039	3/12	80	624	15	0	69	95	8	23	58	144	76
9123	BLK	3/4	CLASSIFIED X EFFICIENT	Z213	3/14	86	722	11	1	76	115	5	23	60	123	75
9127	BLK	PB	BLACK HAWK X INTEGRATE	E780	3/15	77	707	16	-1	80	123	9	21	61	144	81
9151	BLK	PB	BOISE X GOLDMINE (ET)	U828	2/24	92	657	13	1	68	90	8	25	59	121	68
9152	BLK	PB	BOISE X GOLDMINE (ET)	U828	2/25	98	572	13	1	68	90	8	25	59	121	68
9154	BLK	PB	TURNPIKE X CASH FLOW (ET)	E774	2/27	95	700	7	4	92	140	3	17	63	129	83
9156	BLK	PB	BOISE X GOLDMINE (ET)	U828	2/27	93	764	13	1	68	90	8	25	59	121	68
9158	BLK	PB	BOISE X GOLDMINE (ET)	U828	2/27	88	694	13	1	68	90	8	25	59	121	68
9160	RED	PB	LAW MAKER X ALL AROUND	D49	3/1	80	873	10	2	77	120	4	27	66	133	76
9162	BLK	PB	TURNPIKE X CASH FLOW (ET)	E774	3/2	103	764	7	1	92	140	3	17	63	129	83
9166	BLK	PB	TURNPIKE X DREAM ON (ET)	T739	3/5	101	827	10	4	84	127	5	24	66	119	75

MEET THE TEAM

Culbertson Joins ASA and IGS Science Team, Hyde Steps into Retirement

Randie Culbertson, Ph.D.



Dr. Miranda “Randie” Culbertson recently accepted the position as Lead Geneticist for International Genetic Solutions (IGS) taking over the responsibilities of Dr. Lauren Hyde who stepped into retirement at the end of 2019. Culbertson graduated from Colorado State University (CSU) with

an M.S. and Ph.D. in Animal Breeding and Genetics.

ASA’s CEO, Dr. Wade Shafer comments on the transition from Hyde to Culbertson, “I can’t thank Dr. Lauren Hyde enough for her many years of service to ASA and the beef industry. She has been a critical factor in the dramatic advancements in genetic evaluation at IGS and ASA. She was wonderful to work with and always kept us entertained. Though we will

miss her, we are happy for her and support her decision to retire. We feel fortunate to have found Dr. Miranda “Randie” Culbertson to fill Lauren’s many roles. Randie compiled an impressive body of work while at Colorado State and comes highly recommended. Randie also has a solid, practical background — hailing from a large commercial operation in New Mexico. Randie will undoubtedly be a great asset for team ASA/IGS.”

Originally from New Mexico, Culbertson spent her childhood on the family’s cattle ranch located in Northern New Mexico. She later attended New Mexico State University where she earned a B.S. in Animal Science. Following graduation, she moved to Colorado and became self-employed in the equine industry as a show jumping trainer and instructor. From 2001 until entering graduate school, she owned, operated, and managed her own business. With a desire to return to her roots in the beef industry, she applied to CSU’s graduate program to pursue research in the field of beef cattle breeding and genetics.

While pursuing her graduate degrees, Culbertson’s research interests focused on addressing questions facing the beef industry. Her master’s research project examined the effect of the genetic potential for beef cattle milk production and the ability to remain in production with improved longevity (or stayability). In conjunction with her research, Culbertson was placed in charge of coordinating test schedules and data collection for CSU’s Feed Intake Unit. It was this work that led to her interest in feed intake as a trait and its application to the beef industry. As a result, her doctoral research focused on feed intake in beef cattle and specifically the implementation for genetic improvement.

In addition to her graduate work, Culbertson conducted several genetic evaluations for new and novel traits for breed associations and cattle producers. Some of the traits she worked on included heifer pregnancy, stayability, and a multi-trait analysis of pulmonary arterial pressure (PAP). The last nine months at CSU, Culbertson managed and coordinated a USDA grant project examining late feedlot death in cattle. Cattle dying in feedlots due to heart failure is becoming a greater concern in the industry. This project examined the effects of PAP on the performance and survivability of fed steers and begins to answer some questions about this growing concern.

Culbertson shares, “I am very excited for this tremendous opportunity to join the ASA/IGS team and to serve our members. I am fortunate to be able to work for an organization that is focused on using science to provide seedstock and commercial producers the tools to make genetic improvement to their herds.”

ST

SCHMIG SIMMENTAL RANCH

37th Annual Production Sale

Thursday, March 12, 2020 – 1PM at the Ranch
Lunch served at 11:30

Selling 30 Polled Purebred Simmental Yearling Bulls (Blacks and Reds)

- High-performance and calving ease bulls
- We can keep bulls free-of-charge until May 1
- Free delivery up to 250 miles

Reference Sires:

BBS True Justice
SSR Black Gold
CCR Cowboy Cut
SSR Upgrade 23C



True Justice

A special THANK YOU to everyone who purchased
cattle from us this past year.

Dennis and Joanne Schmig
15559 473rd Avenue • Stockholm, SD 57264
dschmig@itctel.com
605.676.2320 (home) • 605.880.1893 (cell)
www.schmigsimmentalranch.com

RYDEEN FARMS 22ND ANNUAL PRODUCTION SALE

PERFORMANCE + PEACE OF MIND =

SIMMENTAL + SIMANGUS™

Genetics with **VISION**

SATURDAY, FEBRUARY 8, 2020 | CLEARBROOK, MN

68 BLACK & RED YEARLING BULLS | 12 AGED BULLS [18 MONTHS] | 30 BRED & 10 OPEN FEMALES

STOUT AGED BULLS



F244 - PB - ASA# 3565362

RFS Bulletproof x CDI Authority
Red, Homo Polled | 18-Month-Old
7.9 2.0 83 126 5 23 65 [130 API, 78 TI]

SEVERAL SONS SELL!



G8 - PB - ASA# 3595821

WS Proclamation x CLRS Constitution
Homo Black, Homo Polled | Yearling
14.9 1.4 88 138 10 31 75 [161 API, 91 TI]

MANY CALVING EASE HEIFER BULLS



G133 - 1/2 - ASA# 3595948

G A R Relevancé x SVF/NJC Built Right
Black, Homo Polled | Yearling
16.2 0.8 66 99 9 29 62 [161 API, 82 TI]

CALVING EASE HALF BLOODS



G68 - 1/2 - ASA# 3595883

KBHR Next Level x S A V Bismarck
Homo Black, Homo Polled | Yearling
13.5 0.3 77 122 9 23 62 [148 API, 83 TI]



G121 - 3/4 - ASA# 3595936

KBHR High Road x W/C United
Homo Black, Homo Polled | Yearling
11.1 0.6 88 137 7 20 64 [130 API, 87 TI]



G116 - PB - ASA# 3595931

IR Imperial x TJ Power Grid
Red, Homo Polled | Yearling
12.5 -0.8 67 101 8 33 66 [153 API, 82 TI]

Visit our website for updates, including videos and online catalog at

www.rydeenfarms.com



12/10/19 EPDs: CE BW WW YW MCE Milk MWW API TI



Est. 1897

Polled Red & Black Simmental Cattle

47499 199th Ave, Clearbrook, MN 56634

Farm: 218-776-3338 | Paul: 218-280-1916 | rydeen@gvtel.com

PRACTICALITY • *Heterosis* • FUNCTIONALITY



Rousey SimAngus™ Bull Sale

170 Black and Red

SimAngus™ Bulls

SATURDAY, FEB. 8, 2020

Lincoln County Fairgrounds

1 PM CST • North Platte, Neb.

First Breeding Season Guarantee



Tattoo: 9006G • Sire: Coleman Charlo 0256



Tattoo: 9077G • Sire: W/C Night Watch 84E



Tattoo: 9223G • Sire: W/C Rapid Fire 2101C



Tattoo: 9140G • Sire: Andras Fusion R236



Tattoo: 9150G • Sire: Hook's Xpectation 36X



Tattoo: 9407G • Sire: OOO Sir Loin 5122

Sires Represented Include:

CCR Cowboy Cut 5048Z
W/C Rapid Fire 2101C • CCR Wide Range 9005A
KG Justified 3023 • WS All Aboard B80
Connealy Capitalist 028 • Baldrige Colonel C251
Hook's Xpectation 36X • OOO Sir Loin 5122
5L Defender 560-30Z • Andras Fusion R236



ROUSEY SIMANGUS™, LLC

Tyrell and Deandra Rousey • (308) 530-9279

4570 N Homestead Rd • North Platte, NE 69101

www.RouseySimAngus.com • [f/RouseySimAngus](https://www.facebook.com/RouseySimAngus)

Berger's Herdmasters

has transitioned to

Rousey SimAngus™



LECHLEITER SIMMENTALS

Upgrade Your Herd

32nd Annual Top Bull Sale

March 21, 2020, 1:00 PM

Western Slope Cattlemen's
Livestock Association
Loma, Colorado

**SELLING: Purebred Bulls
SimAngus™ Bulls**
All Bulls are PAP Tested



EPDs as of 12.30.19

CCR Wide Range 9005A • ASA# 2725666

CE	BW	WW	YW	ADG	MCE	Milk	MWW	\$API	\$TI
13	.1	81	127	.28	7	9	50	131	77



S D S Graduate 006X • ASA# 2548143

CE	BW	WW	YW	ADG	MCE	Milk	MWW	\$API	\$TI
17	-3.2	73	113	.25	8	25	62	128	73



LRS Top Ten 104A • ASA#: 2729707

CE	BW	WW	YW	ADG	MCE	Milk	MWW	\$API	\$TI
14	-.7	79	122	.27	9	11	51	135	79



J Bar J Nightride 225Z • ASA#: 2628568

CE	BW	WW	YW	ADG	MCE	Milk	MWW	\$API	\$TI
7	-2.3	70	113	.27	8	6	41	171	90

Percentage calves out of Wide Range, Graduate, Top Ten and Nightride.

KIM LECHLEITER

970-209-8008 Cell • Evenings 970-249-5938 • lechleitersimmentals@hotmail.com

Females Offered Private Treaty



Is Carcass Merit Vital to Your Business?

We would like to work with you on your sire-identified, terminal calves.



- ◆ Free semen on the nations top herd sire prospects
- ◆ Free genetic evaluation (EPDs and Selection Indexes) on your cowherd
- ◆ \$60 paid per CMP sired carcass record
- ◆ DNA tests performed on terminal calves

**This is a structured young sire test so please inquire about qualifications and expectations.*



- ◆ Free 50K DNA test on all sire-identified terminal calves with carcass data
- ◆ DNA Parentage included
- ◆ Allflex Combo kits (Dangle tag, EID and TSU) provided at no cost

**This is an ongoing research project, participants are limited so please inquire about availability.*



Contact lgiess@simmgene.com for more information regarding both programs.



American Simmental Association

406-587-4531 • www.simmental.org

KLINE

SIMMENTAL RANCH
Hurdsville, North Dakota

8th Annual Production Sale

FEB. 2, 2020

AT THE RANCH • HURDSFIELD, ND

Selling: 50 Simmental and SimAngus™ Bulls
15 Registered Bred Heifers
20 Registered Open Heifers
& aprx 100 commercial bred heifers



G970

QB Blueprint D47 x Mr NLC Superior S6018
ASA#: 3647923 • BD: 3/5/2019 • PB SM

Act. BW	EPDS	CED	BW	WW	YW	MCE
98		5.5	4.3	83.7	126.5	4.3
Adj. 205	MILK	MWW	MARB	REA	API	TI
830	21.7	63.5	-0.05	1.05	119.9	73.5



G931

QB Blueprint D47 x MR NLC Superior S6018
ASA#: 3647929 • BD: 2/26/2019 • PB SM

Act. BW	EPDS	CED	BW	WW	YW	MCE
101		5.3	5.4	94.3	144.6	3.8
Adj. 205	MILK	MWW	MARB	REA	API	TI
913	18.8	62.6	-0.04	0.99	115.5	78.2



G969

MRL Red Whiskey 101B x Rendezvous Locomotive 80B
ASA#: 3647928 • BD: 3/5/2019 • PB SM

Act. BW	EPDS	CED	BW	WW	YW	MCE
96		4.3	5.7	92.3	133.5	4.8
Adj. 205	MILK	MWW	MARB	REA	API	TI
857	21.6	66.4	-0.06	0.92	112.2	76



G959

LFE The Riddler 323B x LFE BS Lewis 322U
ASA#: 3647943 • BD: 3/3/2019 • PB SM

Act. BW	EPDS	CED	BW	WW	YW	MCE
100		4.3	4.7	96	142.3	3.5
Adj. 205	MILK	MWW	MARB	REA	API	TI
866	12.6	58.9	-0.09	0.96	117.5	77.8



G949

DCR Main Attraction E18 x TNT Tanker U263
ASA#: 3647941 • BD: 3/1/2019 • PB SM

Act. BW	EPDS	CED	BW	WW	YW	MCE
94		4.5	3.5	76.2	115.1	3.7
Adj. 205	MILK	MWW	MARB	REA	API	TI
796	27.5	65.5	-0.05	1	118.2	70.4



G1057

DCR Power Up E68 x THR Northern 2109
ASA#: 3647951 • BD: 4/10/2019 • PB SM

Act. BW	EPDS	CED	BW	WW	YW	MCE
94		3.9	4.2	89.8	131.3	2.3
Adj. 205	MILK	MWW	MARB	REA	API	TI
906	20.9	65.8	-0.07	1.01	117.6	76

Reliable working cattle that add value & profit to your operation!

Visit us online or on Facebook to request a catalog or for videos, DNA and other updates prior to sale day.

www.KLSRCOWS.com

[f/Kline Simmental Ranch](https://www.facebook.com/KlineSimmentalRanch)

Visitors welcome anytime!

Monty & Terri • Matt, Eddy, Emersyn & Landri Kline

Matt: (701) 693-6317 • Monty: (701) 693-6806

E-mail: klscows@gmail.com

DVAuction
Powering Real Estate Auctions

She sells at ^{27TH ANNUAL} **The One**  Monday, January 20th - 2pm MST
 Livestock Center Auction Arena
 Denver, Colorado
National Western Simmental Sale



ASA# 3472589 Purebred Simmental
 Sire: WS Prime Beef Z8
 Due Date: February 3, 2020
 Bred to: W/C HOC Red Answer

R

Long's Simmentals

3272 320th Street | Creston, Iowa 50801
 Rob--641.344.3028 | Tyler--641.344.5085
 Cody--641.344.4357
www.longsimmental.com



ASA# 3638283
 3/4 Simmental Sire: W/C Relentless



Angus Sale--February 9, 2020
 Simmental Sale--February 10, 2020



ASA# 3638252
 5/8 Simmental Sire: Longs The Player



AAA# 19583099
 Purebred Angus Sire: SAV Governor 6844



AAA# 19583098
 Purebred Angus Sire: SAV Governor 6844



ASA#3638265
 Purebred Simmental Sire: Law Maker

Black Simmental & SimAngus™



32nd Annual Production Sale

Selling 50 Yearling Bulls



614G
Purebred

CCR Wide Range 9005A x SAS/ASF All Star

BD: 2-18-19 BW: 95 WW: 890

CE	BW	WW	YW	MCE	Milk	MWW	API	TI
7.6	3.3	79.6	117	4.8	20.8	60.5	113	69

KOEPLIN'S BLACK SIMMENTALS

Tuesday, February 4, 2020

2:00pm CT • Kist Livestock • Mandan, ND



450G
3/4 SM 1/4 AN

RC Club King 040R x Connealy Right Answer 746

BD: 3-5-19 BW: 95 WW: 928

CE	BW	WW	YW	MCE	Milk	MWW	API	TI
11.7	1.1	77.5	119	5.4	24.3	63.1	123	72



918G
Purebred

MRL Discovery 21A x Olf Odin U5

BD: 2-19-19 BW: 98 WW: 920

CE	BW	WW	YW	MCE	Milk	MWW	API	TI
10.1	2.3	72.4	116	8.1	30.2	66.3	113	68



500G
Purebred

CCR Cowboy Cut 5048Z x Olf Odin U5

BD: 2-2-19 BW: 71 WW: 870

CE	BW	WW	YW	MCE	Milk	MWW	API	TI
12.1	1.7	81.7	119	8.0	28.0	68.8	137	78



173G
Purebred

Ellingson Riddler E734 x Kappes Lucky Man W603

BD: 3-24-19 BW: 92 WW: 843

CE	BW	WW	YW	MCE	Milk	MWW	API	TI
6.4	3.2	70.1	111	5.7	24.1	59.0	123	68



511G
Purebred

CCR Cowboy Cut 5048Z x Olf Odin U5

BD: 2-17-19 BW: 88 WW: 872

CE	BW	WW	YW	MCE	Milk	MWW	API	TI
12.8	1.7	80.4	116	9.0	23.9	64.0	139	78

Planned Mating EPDs

Terry & Marci Koeplin

7035 80th St SW • Elgin, ND 58533

Home: 701-584-3292 • Cell: 701-214-8212

koeplinranch@hotmail.com

Visitors are always welcome at the ranch!

Where Friends Meet...

Sale will be broadcast online by

DVAuction
Broadcasting Real-Time Auctions

Have You Checked Out Active Herd?

A FREE and EASY cattle management software.

Keep up-to-date informal records that can be directly imported into ASA's database.

Easy access:

Import existing active animal groups or create new pasture groups and animal records.

Stay current:

Add updated performance data: actual birth, weaning, and yearling weights; calving ease scores; and import information directly into Herdbook for the most accurate EPD updates.

Save time:

Directly register cattle by moving informal pasture groups and records into an ASA job for data submission.

Save money:

Active Herd's goal is similar to other cattle management software but free with ASA membership.

Track Your Management Data:

- Herd health treatments
- Breeding, pregnancy, calving
- Weaning and yearling weights and measurements
- Inventory and active pastures

To access:

Log into herdbook.org, go to "Herd Mgmt", and select "Active Herd".

EVERY GENETIC DECISION WE MAKE ... LEADS TO THIS DAY.

45th Anniversary Production Sale

Saturday, February 1, 2020

Private Treaty Auction • 1 p.m. CST Sharp

At the Farm • Corning, Iowa

RED ANGUS • RED SIMMENTAL • RED SIMANGUS™



Because this is the day our customers trust our genetic choices to influence their cowherd and, ultimately, their profitability and bottom line. Our customers are the focus of every selection decision we make when purchasing new herd sires. These genetics must be predictable in our program so that, without a doubt, they will increase profitability, consistency and performance for our customers.

100 Yearling Bulls 60 Open Heifers

- 26 years of carcass traits
- Calving ease
- Performance
- Disposition
- Uniform, thick and easy-fleshing
- Priced from \$2,800, \$3,000 and \$3,200

- Individual seedstock heifers
- Commercial replacement heifers
- Offering our entire crop of 2019 SimAngus™ F1 heifers
- "Leave 'Em and Breed 'Em" Program
- Priced from \$800 to \$1,200

We invite you to visit and view the cattle
– sale bulls and heifers, herd sires and cowherd –
and learn how Loonan genetics
can add profitability to your bottom line.



RED ANGUS • RED SIMMENTAL • RED SIMANGUS™



Judy Loonan
Rick Thompson, Herdsman

STOCK FARM

Phone: (641) 322-3921 • 1724 Holly Avenue • Corning, IA 50841

Judy's Cell: (515) 423-5642 • Rick's Cell: (515) 229-0920

Email: lsfra@wildblue.net

"Located in the hills of southwest Iowa"

R.A. BROWN RANCH

5TH ANNUAL MARCH BULL SALE

March 11, 2020 • 10 am • Throckmorton, TX

over 175 head of Age-Advantage Eighteen Month Old Bulls

over 35 head of Bred Registered Females

over 200 Commercial Bred Heifers



SimAngus™ Bulls



Angus Bulls



Red Angus Bulls



Red Angus Females

Cattle *designed* to move the beef industry on the road to sustained profitability.

CUSTOMER SERVICE • Intentional about adding value and promoting your calves

NO SHORTCUTS • Birth, growth, carcass & reproductive data on every bull

MAXIMUM RELIABILITY • All bulls DNA tested for utmost accuracy

BETTER BOTTOM LINES • Huge selection of elite \$Profit bulls

NO CORN • Age Advantage bulls developed to last

GAIN EFFICIENCY • Feed conversion EPDs on every bull



Bid online with DV Auction
Information & Videos Available Online
Call us today for your Sale Booklet

DONNELL & KELLI BROWN
PHONE: 940-849-0611
THROCKMORTON, TX

RABrownRanch.com



SIMTALK

Linking SimGenetics to Commercial Cattle

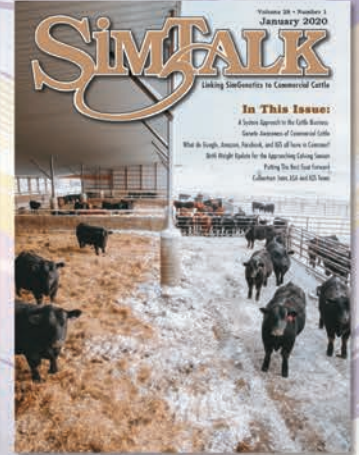
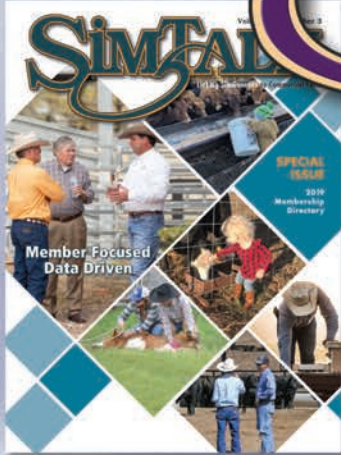

To receive a free subscription of *SimTalk*:

- Subscribe online — www.simmental.org
- Complete and fax — 406.587.9301
- Drop in the mail

If you are already receiving the *SimTalk* do not return this card.

Stay informed.

Subscribe for free to receive the *SimTalk* Magazine.

Name _____

Company Name _____

Address _____

City _____

State _____ Zip _____

Phone _____

Email _____

I am a member of the American Simmental Association Yes No

1/20 ST

Profit Through Science

We do the science, you make the profit.

SIMTALK

Linking SimGenetics to Commercial Cattle

Published four times annually with a special edition Breeder Directory, *SimTalk* is a glossy, full-color publication with a circulation of 40,000+ targeting commercial users of SimGenetics. Advertising in *SimTalk* provides a unique opportunity to brand and trademark your program to thousands of potential customers. If you are serious about communicating with the commercial beef business, consider an advertising presence in every one of our four annual issues.

ASA Publication's *SimTalk* Production Schedule Deadlines

	Sales Close	Ad Materials	Camera Ready	Mail Date
March 2020	Jan 20	Jan 30	Feb 8	Mar 2
Breeder Directory 2020	May 1	May 10	May 23	June 15
Early Fall 2020	July 23	July 31	Aug 12	Aug 26
Late Fall 2020	Sept 21	Sept 25	Oct 8	Oct 23
January 2021	Dec 4	Dec 11	Dec 18	Jan 11

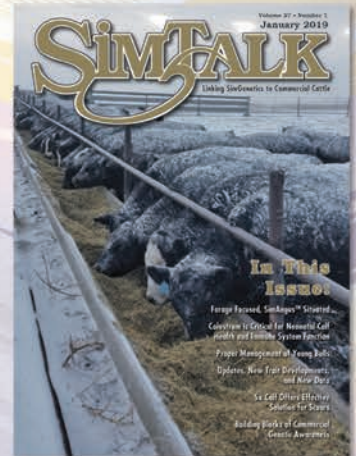

First-Class
Postage
Required

Post Office will
not deliver without
proper postage.

SIMTALK

c/o the Register
One Genetics Way
Bozeman, MT 59718 USA

Return today to receive your free subscription.

WE ARE COMMITTTED TO SIMMENTAL

SIMMENTALS OF TEXAS, owned by Scott Riddle and family, is proud to announce the purchase of the entire Buzzard Hollow Ranch Herd, along with semen and embryos.



We have leased the ranch, except for the office and sale venue. The breeding program will remain under the direction of Fred Schuetze, as it has for the last 30 years.



So, nothing has changed except the name and address—**you have our commitment to continue raising high quality cattle and be involved in the SimGenetic breeds.**

**PRIVATE TREATY BULLS FOR SALE NOW
FLECKVIEH, SIMBRAH, PUREBRED SIMMENTAL AND SIMANGUS™ —
ALL FLECKVIEH INFLUENCED**

STOP BY FOR A VISIT ANYTIME.

SIMMENTALS



Simmentals of Texas

Scott Riddle - Fred Schuetze
2649 Pear Orchard Rd. • Granbury, Texas 76048
817-894-0563
Email: sotsimmentals@yahoo.com
fred.schuetze@yahoo.com

PROOF *in the* PROGENY

TLLC ONE EYED JACK



ASA# 2668223

Homo Black Homo Polled

Semen available
through Owners
or Cattle Visions
866-356-4565



Sexed Semen Available



Long's Simmentals
Rob 641-344-3028
Tyler 641-344-5085

KA Cattle Co
Roger & Koty Allen
715-684-9222

Trennepohl Farms
Scott 765-620-1700
Jeff 765-620-0733

AKA
Andy & Katy Allen

Grand View Cattle Co
Jeff & Christa Wiarda

Jared Royer
573-489-2900

SIMMENTAL Power of Science.

Perhaps no organization has more effectively leveraged the power of science to make better cattle and better beef than the American Simmental Association.

Our Commitment to the Beef Industry.

Committed to data collection and performance-enhancing programs to provide better tools for beef producers.

Focused on science and research to continue advancing technology.



Plan to attend Montana's Choice Sale, the following events, or contact Montana Simmental Association members to see what they have to offer you!

MSA Members Bull and Private Treaty Sales

Date	Ranch/Sale	City	Phone
December 7, 2019	Montana's Choice Simmental/SimAngus™ Sale	Billings	208-267-2668
January 17, 2020	Diamond Bar S	Great Falls	406-467-3303
February 1, 2020	Prickly Pear Simmental Ranch and Rocking W Heart Bull Sale	Helena	406-949-1754
February 3, 2020	Gateway Simmental Breeding Value Bull Sale	Lewistown	406-538-9695
February 5, 2020	Begger's Diamond V Ranch Genetic Source Bull Sale	Wibaux	406-796-2326
February 10, 2020	Edge of the West Production Sale	Mandan, ND	701-843-8342
February 13, 2020	Lassle Ranch Simmental – Annual Bull Sale	Glendive	406-486-5584
February 17, 2020	Bulls of the Big Sky Bull Sale	Billings	208-267-2668
March 3, 2020	Hill's Ranch Production Sale	Stanford	406-566-2479
March 7, 2020	Trinity Farms Generations of Excellence Sale	Ellensburg, WA	509-968-4800
March 17, 2020	Open Gate Ranch Sale	Simms	406-644-3113
April 4, 2020	X/L Ranch	Powell, WY	231-878-1908
April 6, 2020	Nelson Livestock Co. Production Sale	Wibaux	406-588-3371
May 7, 2020	Nelson Simmental and SimAngus™ Bull Sale	Glasgow	406-228-2024
Private Treaty	Rocking L 4 Ranch	Bonnors Ferry, ID	208-691-6656
Private Treaty	Walking 5	Broadview	406-667-2251
Private Treaty	3 JM Simmental	Twin Falls, ID	208-731-6646
Private Treaty	Andrea Cocergine	Butte	406-479-0010
Private Treaty	Zimmerman Simmental	Stevensville	406-777-3869
Private Treaty	Black Summit Cattle	Powell, WY	307-899-3553
Private Treaty	Little Bitterroot Ranch	Hot Springs	406-741-2523
Private Treaty	Townsend Ranch, LLC	White Sulphur Springs	406-548-5770
Private Treaty	Rolling Hills Ranch	Polson	406-239-7483
Private Treaty	3H Simmental	Plains	406-826-3765
Private Treaty	Clark Fork Angus and Simmental	Fromberg	406-962-9920
Private Treaty	Emmons Ranch	Olive	406-436-2277
Private Treaty	H and H Livestock	Sandpoint, ID	208-290-7804
Private Treaty	Konesky Simmental	Sand Coulee	406-788-4415
Private Treaty	Freckle Face Cattle Co	Helena	406-320-1053
Private Treaty	Sunny Slope Ranch	Fairfield	406-590-7984
Private Treaty	Senacal Ranch	Ronan	406-439-2001
Private Treaty	Wang Ranch	Baker	406-778-3672



Board of Directors

President:

Ryan Thorson
Glendive, MT 59330
406-694-3722
ryanthorson7@gmail.com

Vice President:

Logan Butcher
406-530-1417
Lewistown, MT 59457
Logan.butcher6@gmail.com

Secretary/Treasurer:

Maureen Mai
Bonnors Ferry, ID 83805
208-267-2668
rymocattle@gmail.com

R&R Cattle Company



R&R Sudden Impact F813

2019 High selling
bull purchased by
5G Farms, Missouri

Homozygous black
& Homozygous Polled

Sired by Confidence
Plus out of R&R Miss
D642 by Cowboy Cut
API: 155.3 TI: 89.5

Production Sale Friday, Feb. 21, 2020 *at the Ranch*

60 Yearling Bulls & 10 Heifers

Simmental Sires: CCR Boulder 1339A, TJ
Diplomat 294D, Ruby Turnpike 771E, TKCC
Carver 65C, CCR Cowboy Cut, CDI Innovator

Angus Sires: SAV Rainmaster 6849,
Musgrave Stunner 316, Barstow Cash

with guest consignor
Cable's
C Cross Ranch
605-894-4464



Steve & Elaine Reimer
25657 345th Ave.
Chamberlain, SD 57325
605-234-6111 • 605-680-1939
rrcattle@midstatesd.net

View our website for more information
www.RRCattleCo.com

This sale will be broadcast live on the internet.

DVAuction
Broadcasting Real-Time Auctions
Real time bidding & proxy bidding available.



RECK BROTHERS-N-SONS

2020 GENETIC

Advantage Sale

**SUNDAY,
JANUARY 26TH
12:00 NOON**
24216 RIDGE ROAD,
BLAKESBURG, IA



**RBS Uno
Mas F813**
Bred to W/C
Lock Down
WLE Uno Mas
x RBS Raining
Diamonds

3/4 SM



**RBS
Whatshamacallit
F834**
Bred to W/C
Night Watch
LLSF Pays To Believe
ZU194 x RBS
Whatshamacallit

PB SM



PB SM

**RBS Turnpike
G554**
Herd Bull Prospect
Rubys Turnpike
771E x
WLE Uno Mas X549



PB SM

RBS Cowboy Cut G230
Herd Bull Prospect
CCR Cowboy Cut x RBS Blown
Away



PB SM

RBS Executive Order G686
Herd Bull Prospect
W/C Executive Order 8543B x
Hooks Broadway 11B



PB SM

RBS Loaded Up F871
Herd Bull Prospect
W/C Loaded Up 1119Y x
RBS Blown Away



PB SM

RBS You're Right F818
Bred to MR SR 71 Right Now
W/C Loaded Up 1119Y x
RBS You're Right

Selling 90 Lots

*Quality Cattle Bred
to Perfection!*

**Herd Bull Prospects, Breds, Opens
& Embryos Sale offering online at
www.ebersale.com**

RECK BROTHERS-N-SONS

Brandon
Family Owned & Operated (641) 799-8859
24216 Ridge Road
Blakesburg, IA 52536

Viewing & Bidding Available Online!
LiveAuctions.TV



Sale Managed By: **EBERSPACHER ENT.** (507) 532-6694
Val Eberspacher (612) 805-7405 • sales@ebersale.com



PB SM

RBS You're Right F812
Bred to W/C Night Watch
W/C Relentless 32C x RBS You're Right

INDUSTRY UPDATE

Protect Cattle from Lepto and Other Feral-Swine Disease

By Boehringer Ingelheim, reprinted with permission from *Bovine Veterinarian*

With nearly 77% of all livestock located in regions with feral swine and up to 34 known diseases those swine can transmit, it's crucial for beef producers to protect their cattle from exposure to feral-swine disease risks.

"The biggest struggle we're having with feral hogs is that we're starting to see more of them, and in parts of the country we've never seen them before," said Jody Wade, DVM, Boehringer Ingelheim. "They're spreading disease to cattle that, unfortunately, can cause a lot of problems, including reproductive diseases."

The greatest threat to cattle from feral swine is disease transmission. Transmission usually happens when swine contaminate feed and water sources. This can infect cattle with a handful of costly diseases such as brucellosis, pathogenic *E. coli* and leptospirosis, one of the most common reproductive diseases leading to production and financial losses.

The following steps can help beef veterinarians and producers make strides to protect cattle from exposure to feral-swine disease risks:

Increase biosecurity

For producers experiencing feral swine in their area, Dr. Wade recommends making sure their operation has a good fence. It's hard to keep feral swine away from livestock, and barbed wire fences typically don't offer the best protection. Net wire fences provide a barrier that pigs can't go through or underneath. Not only can fences protect cattle from disease transmission, they can also protect farm equipment and crops from being damaged by feral swine.

Another key component is to avoid feeding cattle on the ground. A lot of producers don't realize by feeding cattle on the ground, they increase the risk of pathogen transmission. When feral swine have access to feed, it is easy for them to contaminate it with their saliva or urine, putting cattle at risk the next time they eat.

Practice prevention

"When beef producers ask about prevention, I tell them vaccination is the number one tool to protect cattle from exposure," said Dr. Wade.

CONTINUED ON PAGE 78

DIXSON FARMS INC Simmentals

Open House and Limited Auction
February 15, 2020

Selling:
35 Yearling Bulls
10 Coming 2-year-olds

Carol Dixon, Kevin Dixon & Lyle Dixon DVM
13703 Beaver Creek Rd. • Atwood, KS 67730
785-626-3744 • 785-626-4391 (cell)
drlyle@live.com

Visit us on the web to see more pictures, sale updates and full catalog.

www.dixonfarms.com

Your Western Kansas source for SimGenetics



Selling some powerful sons and grandsons of Upgrade. Also featuring some outstanding sons of Abilene, Wide Range and Sharper Image.

Purebred
&
SimAngus™
Bulls



Offering some exceptional black baldies by 3C Beau, DX/DF Desperado and Joker; and red herdsire prospects by Beef King and Xpectation.



38th Annual Sale

Blue River Gang Sale

SIMMENTAL
SIMANGUS™ & ANGUS

SAT. FEBRUARY 1, 2020 at 12:00 NOON in RISING CITY, NEBRASKA

100 ELITE LOTS | HERD BULL PROSPECTS | BRED HEIFERS | FANCY OPEN REPLACEMENT HEIFERS | SPRING PAIRS



PB SM

Oprah F819

HILB Oracle C033R x Clwtr Shock Force 94C
Bred to W/C Night Watch



3/4 SM

Ms Bad G525

CCR Wide Range x Welsh Dew It Right



PB SM

Ms Ruth 636G

The Judge x Royal Affair



PB SM

Ms Ruth 503F

Royal Affair x Mr Confidence
Bred to W/C Executive Order



PB SM

Selena F807

LLSF Uprising Z925 x HTP/SVF Duracell T52
Bred to W/C Lock Down 206Z



PB SM

Ms Ruth 50F

W/C Executive Order x HPF Alley 2479
Bred to W/C Lock Down 206Z



ANGUS

MAK Dually 836

DL Dually x EXAR 2002 B



3/4 SM

Nabe One Eyed Jack 140G

TLLC One Eyed Jack x SVF Steel Force S701



SIM
ANGUS

Nabe Primo 301G

Colburn Primo 5153 x JF Milestone 999W

Ruth Simmentals

Russ, Barb & Jake Ruth
Russ 402.367.8221
Jake 402.367.8390

Makovicka Angus

John & Connie Makovicka
402.549.2323
Cell 402.367.7728

Mach Simmentals

Larry & Margaret Mach
402.663.4682
Cell 402.613.8004

BADJ Cattle Co.

Jake Stutzman
402.641.0799
Adam Stutzman
402.641.2232

Naber Farms

Trevor Naber
402.641.2576
Larry Naber
402.643.5522

PROFESSIONAL SALE
MANAGEMENT:

Eberspacher
ENTERPRISES INC.

Val & Lori Eberspacher • Office 507-532-6694 or • Val's Cell 612-805-7405
sales@ebersale.com • VIEW FULL SALE CATALOG ONLINE AT WWW.EBERSALE.COM

45th Annual
HART SIMMENTALS
Power Bull Sale

HART POWERHOUSE 074G • PB SM



Homo Black, Hetro Polled Act BW: 85 Adj WW: 866 • HSR POWER PLUS D206 X WLB ROUGHNECK 366R 377W
 CE 6, BW 3.3, WW 96, YW 148, MCE 5, MILK 27, MWW 75 API 121, TI 79



HART ASSAULT 059G • PB SM

Hetro Black, Hemo Polled Act BW: 87 Adj WW: 802
 HSR POWER PLUS D206 X WELSH'S WARSAW 312Z
 CE 8, BW 4.0, WW 94, YW 145, MCE 6, MILK 23,
 MWW 70, API 128, TI 79



HART QUANTUM 067G • PB SM

Homo Black, Hemo Polled Act BW: 85 Adj WW: 921
 WS EQUALIZER E1 X WELSH'S WARSAW 312Z
 CE 8, BW 2.9, WW 79, YW 114, MCE 3, MILK 19,
 MWW 58, API 121, TI 72

HART MOST WANTED 083G • PB SM



Homo Black, Hemo Polled Act BW: 87 Adj WW: 918 • GLS INTEGRATE Z3 X WLB ROUGHNECK 366R 377W
 CE 7, BW 3.9, WW 100, YW 154, MCE 5, MILK 19, MWW 69, API 107, TI 81



HART DAKOTA 019G • PB SM

Hetro Black, Hemo Polled Act BW: 78 Adj WW: 874
 DCR EXCLUSIVE E28 X HART MERRITT 155B
 CE 13, BW 2.3, WW 89, YW 142, MCE 7, MILK 33,
 MWW 77, API 125, TI 76



HART TURNSTONE 124G • PB SM

Homo Black, Hemo Polled Act BW: 83 Adj WW: 842
 RUBY'S TURNPIKE 771E X WS ALL AROUND Z35
 CE 9, BW 4.0, WW 93, YW 141, MCE 5, MILK 26,
 MWW 73, API 125, TI 81



HART GLADIATOR 101G • PB SM

Homo Black, Hemo Polled Act BW: 85 Adj WW: 898
 BBS TRUE JUSTICE B10 X WS ALL AROUND Z35
 CE 11, BW 1.3, WW 88, YW 134, MCE 7, MILK 27,
 MWW 71, API 141, TI 86



HART ROADHOUSE 328G • PB SM

Homo Black, Hetro Polled Act BW: 80 Adj WW: 878
 DKSR HOLLOW POINT C66 X JF REAL WORLD 050X
 CE 10, BW 2.5, WW 74, YW 115, MCE 5, MILK 23,
 MWW 60, API 121, TI 73

★ **Thursday, February 6, 2020 at 12:00 Noon Sharp!** ★
 Video Sale Only – Held at the farm 2 miles south of Frederick, SD

90 HERD BULL PROSPECTS WILL SELL!

Bulls will be penned on display at the farm prior to and also sale day.



HART ATTACK 048G • PB SM

Heiro Black Homo Polled Act BW: 85 Adj WW: 729
 WS EQUALIZER E1 X PROFIT
 CE 8 BW 2.6 WW 61 YW 89 MCE 3 MILK 29
 MWW 59 API 113 TI 65



HART GOLIATH 094G • PB SM

Homo Black, Homo Polled Act BW: 90 Adj WW: 901
 WS EQUALIZER E1 X TRIPLE C INVASION R47K
 CE 8 BW 3.3 WW 81 YW 120 MNE 2 MILK 23
 MWW 63 API 126 TI 73



HART MILO 211G • PB SM

Homo Black, Homo Polled Act BW: 83 Adj WW: 915
 HSR POWER PLUS D206 X HART IN TIME W095
 CE 9 BW 2.8 WW 84 YW 135 MCE 6 MILK 33
 MWW 75 API 120 TI 75



HART TURN' UP 217G • PB SM

Homo Black, Homo Polled Act BW: 87 Adj WW: 918
 RUBYS TURNPIKE 771E X OBCC KING PIN W42Y
 CE 14 BW 2.5 WW 81 YW 128 MCE 8 MILK 28
 MWW 69 API 135 TI 77



HART SOUTH POINT 286G • PB SM

Homo Black, Homo Polled Act BW: 87 Adj WW: 866
 HART BURBANK 363D X MADE IN AMERICA 210Z
 CE 9 BW 2.7 WW 74 YW 115 MCE 5 MILK 29
 MWW 66 API 123 TI 70

EPDs
 12/10/19



For more info or catalog:

HART SIMMENTALS

KERRY, JUSTIN & TRAVIS HART
 10904 387th Ave, Frederick, SD
 4hooves@nvc.net

KERRY 605-252-2065
JUSTIN 605-216-6469
TRAVIS 605-252-0894

**PROFESSIONAL SALE
 MANAGEMENT:**

Eberspacher
 ENTERPRISES INC.

Val & Lori Eberspacher
 507-532-6694 or Val 612-805-7405
 sales@ebersale.com

**View full sale line up at
 www.ebersale.com**



074G

This sale will be broadcast live on the internet! **DVAuction** Broadcasting Real-Time Auctions

W/C (The Brand for Results)

SELLING 280 HEAD! SIMMENTAL, SIMANGUS™ & ANGUS

160 PERFORMANCE BULLS

120 YEARLING BULLS

40 STRONG AGED BULLS

120 REGISTERED BRED HEIFERS

SEMEN & EMBRYOS



**W/C
Bankroll
811D**

Selling a full sister, 15 sons, and 6 direct daughters of this popular sire!



802F *SimAngus™*
CDI Innovator x Dream Catcher
Safe to W/C Night Watch



835F *3/4 Simmental*
W/C Bankroll x Upgrade
Safe to W/C Night Watch



8041F *SimAngus™*
W/C Bankroll x Bush's Focus
Safe to W/C Lock Down



863F *3/4 Simmental*
W/C Bankroll x Yardley High Regard
Safe to W/C Night Watch



801F *3/4 Simmental*
TJ Maine Event x Dream Catcher
Safe to W/C Night Watch

For more information or a sale book, give us a call!

**WERNING
CATTLE COMPANY**

OFFICE 605-825-4024

DALE 605-661-3625

SCOTT 605-682-9610

JARED 605-933-1661

27262 424th Avenue, Emery, SD
www.werningcattle.com



Eberspacher Enterprises Inc.

Val & Lori Eberspacher 507-532-6694

Val Eberspacher Cell 612-805-7405

Email: sales@ebersale.com

Like us on Facebook for all sale updates!
2904 County Road 6, Marshall, MN 56258

Full sale offering online at
www.ebersale.com



9207 *Red Donor*
Selling the entire Red bred heifer crop and 4 daughters of this great female!



800F *SimAngus™*
Lock N Load x Barstow Cash
Safe to W/C Night Watch

JOIN US TUESDAY, FEBRUARY 11TH

39TH ANNUAL PRODUCTION SALE WILL START AT 12:00 NOON

At the Ranch • 27262 424th Avenue • Emery, South Dakota 57332

Why should you consider the W/C Prefix?

- QUALITY IN VOLUME - One of the largest offerings of Simmental in America!
- Over 75 purebred and 3/4 Simmental bulls in the offering!
- Multiple groups of Embryo Transplant full brothers from our best cows.
- The best guarantee in the the business, **THE W/C GUARANTEE!**



Miss Werning 534R

Selling 20 direct progeny by SAV Raindance, Rubys Turnpike, Cornerstone & Executive Order!



672G 3/4 Simmental

Rubys Turnpike x Bennett Absolute



009G SimAngus™

W/C Bullseye x B/R Ambush 28



447G Purebred Simmental

Rubys Turnpike x 534 Donor
Selling 15 Sons of the 534 Donor Cow!



29G Purebred Simmental

Rubys Turnpike x Shear Force
Selling 15 Sons of Turnpike!



6340G SimAngus™

SAV Raindance x 534 Donor
Selling 13 SimAngus Sons of Raindance!



1001G Purebred Simmental

CDI CEO x 8543 Donor
Selling 15 Sons of CEO!



65G 3/4 Simmental

Mr SR Right Now x Tour of Duty
Selling 11 Sons of Right Now!



531G Purebred Simmental

W/C Bankroll x Y770 Donor



7108G SimAngus™

W/C Bankroll x Acquisition



FELT FARMS

BRAND OF Excellence

Thursday, February 13th
at 12:00 Noon
West Point Livestock
Auction, West Point, NE

Selling 75 Performance Tested Bulls
PUREBRED & SIMANGUS™ LOTS



FELT/VAS
ORACLE 621G
HILB Oracle C033R
x WS Pilgram
PB SM Herd Bull
Prospect



FELTS GETCHA SUM G113
W/C Lock Down 206Z x FHEN Halftime
A127 • 5/8 SM Herd Bull Prospect
BW 84 WW 827



FELT GETTING UP N GO G350
W/C Bankroll 811D x Nelson Style 4418
SimAngus™ Herd Bull Prospect
BW 77 WW 745

FELT GOING
PLACES 424G
W/C Executive
Order 8543B x JF
Milestone 999W
PB SM Herd Bull
Prospect
BW 75 WW 788



FELT FARMS

Merlin, Delores & James Felt
James 402-369-0513 or 402-287-2488
57977 857 RD, Wakefield, NE 68784
Catalog will be online at www.feltfarms.com

SALE MANAGED BY EBERSPACHER ENTERPRISES INC.
Office 507-532-6694 • Val Cell 612-805-7405 • Download the EE APP!
FULL CATALOG ONLINE AT WWW.EBERSALE.COM

INDUSTRY UPDATE

CONTINUED

Killed vaccines that protect against leptospirosis are easy to add to any protocol as a first line of defense. More often than not, when a producer purchases their cattle, they are given limited information on the animals' previous preventive health programs. Since killed vaccines only contain killed antigens, they offer safe and effective protection regardless of previous vaccination status. They can also be administered to cattle of all ages and at all stages of production.

"If we vaccinate routinely for leptospirosis, we know we can control it," Dr. Wade concluded. To learn more about vaccination plans and protocols to control diseases of feral swine, producers should work closely with their veterinarians.

Study Shows Cattle Temperament Affects Feedlot Performance

By Piper Whelan, reprinted with permission from *Canadian Cattlemen*

Differences in beef cattle temperament could significantly affect value from the feedlot to the plate, according to a Texas A&M University study.

These findings, published in the *Journal of Animal Science*, show heifers with calmer temperaments have better feedlot performance and, as a result, higher carcass quality and value than those with more excitable temperaments. This suggests that evaluating temperament could be a useful feedlot management practice with less cost and effort than developing new tools.

CONTINUED ON PAGE 80

2020 BULL SALE

Trauernicht Simmentals *45th Annual* **PRODUCTION SALE 2020**

Sunday February 16th 12:00 Noon

New Location: Trauernicht Simmentals Sale Facility at 901 E Pine, Wymore, NE



Maternal
brother to
Firestorm!

LHT Revolution 03G Red Angus
 Damar Trump C512 x Citation 138
 BW -1 WW 50 YW 84



LHT Main Force 184G 3/4 SM
 TJ Main Event 503B x SVF Steel Force 5701
 BW 0 WW 74 YW 108 API 115 TI 71



LHT 109G SimAngus™
 TJ Main Event 503B x Tour Of Duty
 BW 1 WW 82 YW 123 API 126 TI 80



LHT 77G 3/4 SM
 WS All Aboard B80 x Mulberry
 BW 0 WW 84 YW 131 API 139 TI 82



LHT 118G 3/4 SM
 WS All Aboard B80 x Conquest
 BW -1 WW 79 YW 122 API 137 TI 80



LHT 47G SimAngus™
 TJ Franchise x MCM Top Grade
 BW 0 WW 75 YW 118 API 151 TI 82

**115
 BULLS
 SELL**
 18-Month &
 Yearling Bulls
 with Complete
 Performance
 Data Available



LHT Mr Fortune 364F PB SM
 ACLL Fortune 393D x Remington Lock N Load
 BW 2 WW 76 YW 114 API 118 TI 73



LHT Mr Main Event 343F 3/4 SM
 TJ Main Event 503B x Remington Lock N Load
 BW 1 WW 76 YW 115 API 127 TI 76

Also selling
25 fall bred
 females and
25 spring
 calving females

BID ONLINE AT
LiveAuctionsTV

Trauernicht



Simmentals



516 E Pine Road,
 Wymore, NE 68466
 www.trauernichtsimmentals.com

Loren 402-645-8306
 or 402-230-0812
 Scott 402-239-1272

Guest Breeder:
 State Line Simmental
 402-239-0843

Sale Managers:
EBERSPACHER ENTERPRISES INC.
 Office 507-532-6694 • Val 612-805-7405
 Download the EE APP for all current info!
 Full sale offering online at Ebersale.com

Cameron Olson, currently a Ph.D. student in animal science at the University of Alberta, was the lead author on this study, working with primary investigator Dr. Gordon Carstens of Texas A&M University. Olson's interest in improving beef production efficiency with easily adopted tools drew him to this topic.

"We don't have to rely on long-term genetic change necessarily for this. A lot of this could be implemented right away," he says. "The animals inherently have these traits, and it's up to us to look at how to use them."

The study examined how temperament upon feedlot arrival relates to feeding behaviour, feedlot performance and carcass traits and value. It also explored the role of breed type in relation to temperament. Newly weaned heifers around eight months of age were used in three trials conducted over three years, with breed influence being purebred Angus, Brangus, Simbrah or Braford. Heifers were used rather than steers based on data availability.

It was important that the animals were sourced from a single location, as past studies on temperament used cattle from multiple locations. This

allowed for decreased variation in how the heifers were raised as well as increased uniformity in genetics.

Researchers evaluated temperament by measuring exit velocity when the heifers arrived at the feedlot and at the beginning and end of each trial. Researchers used infrared sensors to time how long it took a heifer to travel 1.8 metres after exiting a squeeze chute.

In addition to using electronic feed bunks from GrowSafe Systems to collect data on feed intake and feeding behaviour for 70 days, heifers were weighed every 14 days, and ultrasound carcass measurements were taken at the start and conclusion of each trial. Measurements included loin muscle area, subcutaneous backfat depth, and intramuscular fat percentage.

There was a significant difference in initial body weight, with calm heifers coming into the feedlot heavier than excitable heifers. As a result, these animals were heavier when they came off trial. Calm heifers also had a higher average daily gain.

"That starts to paint a picture of calm animals that are a little bit more efficient compared to animals that are excitable," says Olson.

CONTINUED ON PAGE 82

LARSON XL SIMANGUS™

42nd Annual Production Sale

Wednesday, **February 26, 2020**

1 PM (MST) • Lemmon Livestock Sale Barn, Lemmon, SD

Selling: 75 Powerful SimAngus™ & Angus Yearling Bulls



XL G998 • 205 wt. 694 lbs.
H2R PROFITBUILDER B403 x WS BEEF MAKER R13



H4H 955 • 205 wt. 674 lbs.
MUSGRAVE AVIATOR x MYTTY IN FOCUS



XL G99 • 205 wt. 753 lbs.
S D S GRADUATE 006X x GW PREMIUM BEEF 021TS



XL G920 • 205 wt. 737 lbs.
HOOK'S EAGLE 6E x PVF-J 4P14 HYB ROOKIE



XL G970 • 205 wt. 750 lbs.
HOOK'S EAGLE 6E x R717



XL G983 • 205 wt. 730 lbs.
HOOK'S EAGLE 6E x CONNEALY IN SURE 8524

Sires Include:

- S D S Graduate
- G A R Prophet
- Hook's Eagle
- Bennett Fortress
- JF Rancher
- Sitz Upward
- MCR Horizon
- Hook's Bozeman
- TNT Unity
- OGR Ike

Full first-breeding-season guarantee.

Register and bid live online at: www.cattleusa.com.



Bill & Colleen Larson

701.376.5360 (h)

701.219.9085 (c)

Todd & Judy Larson

701.928.0893 (c)

Guest Consignor:

Hetzel H4H Ranch

Ben & Holly Hetzel

701.440.0711 (c)

Visit us at: www.xlsimmental.com

MONDAY, FEBRUARY 24 + 12:00 NOON
MITCHELL LIVESTOCK AUCTION + MITCHELL, SD

LEHRMAN FAMILY SIMMENTALS

Annual Production SALE 2020

Selling 75 Lots!

25 SPRING PAIRS & BRED HEIFERS
50 POWERHOUSE HERD BULL PROSPECTS

This sale will be broadcast live on the internet! **DVAuction**
Broadcasting Real-Time Auctions



W/C Bullseye 3046A x CDI Authority 77X



W/C HOC Red Answer x TNT Gunner N208



NLC Tanker U263 x Mr NLC Upgrade



CDI Authority 77X x Remington Lock N-Load



DFSI Load Limit x W/C Lock Down 206Z



WINC Tanker 620D x GLS New Direction X184



W/C Loaded Up 102C x AJE/GC Vortex 2603 • Bred to GW Major Move 390E



Hooks Xpection 36X x BFCK Cherokee Canyon • Bred to CDI Ace



KNH Added Value 58W TRPH Mr United A01 • Bred to RTZ F42

LEHRMAN FAMILY SIMMENTALS

43058 245th St, Spencer, SD 57374 • lehrmanvd@triotel.net
Dan 605-530-5903, Bill 605-240-0035, Randy 605-421-1492



SALE MANAGED BY EBERSPACHER ENTERPRISES INC.

Office 507-532-6694 • Val Cell 612-805-7405

FULL CATALOG ONLINE AT WWW.EBERSALE.COM

This is backed up by the eight percent difference in dry matter intake between calm and excitable cattle. Calm animals averaged a dry matter intake of 9.4 kilograms per day, compared to the average of 8.7 kilograms per day for the excitable heifers. While there was no difference in residual feed intake between calm and excitable heifers, the gain-to-feed ratio showed that calm heifers gained more per pound of feed consumed, as expected based on the findings for average daily gain.

The study didn't find a noteworthy difference among the four breeds of heifers in initial or final relative exit velocity. Olson found this a bit surprising, as past research suggests that on average, Bos indicus cattle can be more temperamental than Bos taurus cattle when put through these tests.

"We didn't find much difference between those different breeds, and we think it's probably because they were all from the same location," he says. Another reason may be the lower percentage of Brahman genetics present in the American breeds used in the study, which was only three-eighths.

Temperament results in differences in tenderness and value

Olson says that including carcass traits in this study was important to better understand the topic.

"There isn't much else out there that looks at the whole scope and follows these animals, from the same environment, through to slaughter and records that carcass information," he says. "The literature shows that temperament impacts feedlot efficiency and it impacts carcass traits, so we wanted to tie it all together and see if those animals that were more efficient in the feed yard paid dividends as well when they actually made it to the rail."

The study examined carcass quality, yield grade and tenderness, and found that the effects of temperament also translated into more desirable carcass traits. Calm animals had a greater hot carcass weight, as reflected by their heavier weights while on feed. These cattle also had larger ribeye areas and loin muscle areas and were fatter.

CONTINUED ON PAGE 84



Announcing 2020 Sale Date...

2019 provided one of the most unique and challenging years in agriculture, we felt it to be most beneficial for our customers and operation to combine our spring bull and female sales into one. We cordially invite you to join us at the ranch **APRIL 11, 2020** for a great event consisting of our most exciting set of genetics to date.



Jaron, Kadee & Tatum Van Beek
27905 472nd Ave | Worthing, SD 57077
605-929-3749 | jaronvb09@yahoo.com
Craig Laackmann 712-470-0787

Dakota Ladies Online Genetic Sale  ONLINE
January 28, 2020 hosted by... www.dponlinesales.com
www.hilltopsimmentals.com



Annual Production Sale 2020

Friday, March 6th at 1:00 PM at the Farm, Salem, SD

KEEP MOVING FORWARD

She sells in Rapid City!

**CHECK HER OUT AT THE BHSS ON
FEBRUARY 8, 2020!**

ES F17 • Purebred
CDI Perspective X CDI Authority
Bred to: CDI Legendary 364D on 5/30/2019



ES GB101-1 • 5/8 SM 3/8 AN
Hook's Eagle 6E X BC Lookout 7024

*This bull and many like him
will sell in our production sale!*

50 FEMALES + 90 BULLS

Simmental & SimAngus™, Sim/Red Angus, Angus & Red Angus

STEVE & CATHY
EICHACKER
Home
605-425-2391
Cell
605-421-1152



Salem, SD

Eberspacher
ENTERPRISES INC.

This sale will be
broadcast live
on the Internet! **DVAuction**
Broadcasting Real-Time Auctions

Sale Managers: Val & Lori Eberspacher 507-532-6694
Val Cell 612-805-7405 • sales@ebersale.com
Catalog will be online at www.ebersale.com

“The yield grade was as expected,” says Olson. “With fatter cattle, you have a significantly higher yield grade, but you also have a higher quality grade, which is what you need to see when you have a higher yield grade in order for those cattle to continue to be profitable.”

Using the Warner-Bratzler shear force test to determine tenderness, they found that temperament resulted in differences in tenderness, seen in the initial test and then after steaks were aged for 14 days. Both tests showed that tenderness was considerably higher in calm cattle.

“We’re not really sure what may have driven those differences, but they exist and it’s something that future research could certainly look at as to why calm animals may have more tender beef than excitable animals,” he says.

They followed this portion of the study with a small economic analysis. Using a grid to price the cattle out based on yield and quality grade, there wasn’t a huge difference in carcass values; however, due to the differences in body weight, the calm animals brought more money per animal than the excitable animals. While excitable animals brought \$1,278, the calm animals brought \$1,335.

“When we included the Warner-Bratzler shear forces into that marketing grid, we had almost a significant difference between the value per pound between calm and excitable animals, but it really came out to a larger differential between calm animals and excitable animals on a dollars per animal basis.”

CONTINUED ON PAGE 88

Prickly Pear Simmental Ranch



Made In Montana Annual Bull Sale

February 1, 2020

At the Ranch - Helena, Montana
70 Bulls • Simmental • SimAngus™ • Blacks

Sons and Daughters also sell out of
Hook’s Black Hawk 50B, CCR Cowboy Cut,
Circle L Gus, KM Broken Bow, CCR Wide Range
and Werner Flat Top

DVAuction
Broadcasting Real-Time Auctions

Cattle Manager, Troy Wheeler
406-949-1754 • wheels@mt.net

Don and Nancy Burnham
Gary Burnham • 406-439-2360
ppsranch@gmail.com

2515 Canyon Ferry Road
Helena MT 59602

ASA Charter Member No. 174



PPSR Payweight 63G

ASA# (3645648)

CE	BW	WW	YW	ADG	MCE
13	-.2	71	107	.22	9
Milk	MWW	DOC	CW	YG	
23	59	11	45.9	-.10	
MB	BF	REA	\$API	\$TI	
.28	-.03	.55	130	74	

He Sells!

PPSR Black Granite 44G

ASA# (3645468)

CE	BW	WW	YW	ADG	MCE
14	.6	76	117	.26	9
Milk	MWW	DOC	CW	YG	
24	62	13.3	42.3	-.17	
MB	BF	REA	\$API	\$TI	
.24	-.04	.64	137	76	



He Sells!



PPSR Prime Cut 18G

ASA# (3645661)

CE	BW	WW	YW	ADG	MCE
13	.7	80	125	.28	10
Milk	MWW	DOC	CW	YG	
22	62	17	46.2	-.29	
MB	BF	REA	\$API	\$TI	
.23	-.05	.99	130	79	

He Sells!

PPSR Horizon 31G

ASA# (3645579)

CE	BW	WW	YW	ADG	MCE
17	-2.3	79	120	.26	9
Milk	MWW	DOC	CW	YG	
26	66	13.1	42.3	-.23	
MB	BF	REA	\$API	\$TI	
.35	-.05	.77	148	85	



He Sells!

EPDs as of 12.16.19

Denver is our WORK ZONE!



LLSF Pays To Believe ZU194

ASA#: 2659897 • Pays To Dream x Trademark
Homozygous Black/Heterozygous Polled

Pays To Believe is the spectacular 2015 NWSS and 2014 NAILE Grand Champion Bull! His first calves are averaging 5 digits in public auctions and his full-sib sisters averaged \$16,000 in Lee's 2014 fall sale.

EPDs:
CE: 8 \$API: 110 \$TI: 72



Dam: URA Baby Doll



Granddam: Rockin Robin



WLE Big Deal A617

EPDs: CE: 11 \$API: 107 \$TI: 64
ASA#: 2743620 • Homozygous Polled
Steel Force x Shawnee Miss 770P

Big Deal is exciting at Mid Continent Farms & Wesner Livestock. Big Deal is calving easily and adding value to progeny! Maternal brother to Uno Mas.



DMCC/Wood Fully Loaded 39D

EPDs: CE: 11 \$API: 130 \$TI: 67
ASA#: 3131823

Lock N Load x 3C Macho

Fully Loaded is a full brother to W/C Loaded Up. His first progeny have been extremely well received!



TNGL Grand Fortune Z467

ASA#: 2654876 • Grandmaster x STF Montana Black
2014 NWSS Champion Bull!

Homozygous Black &
Homozygous Polled

Exciting, extra complete first
progeny with lots of extension!

EPDs:
CE: 10 \$API: 140 \$TI: 73



Famous donor dam, Hope Floats



2014 NWSS Champion Bull

\$16,000 Grand Fortune daughter



OMF Epic E27

ASA#: 3317371
WS All Around Z35 x OMF Commander Y69

Homozygous Polled • Homozygous Black
EPDs: CE: 16 \$API: 150 \$TI: 82

Exciting calving ease outcross genetics
who sold to Schooley, IA, and Sears, CA,
from Oak Meadow's NWSS Pen!



RFG/K-LER Elevation 727E

ASA#: 3268058
LRS Elevate 213B x MCM Top Grade 018X
Homozygous Polled • Homozygous Black
EPDs: CE: 12 \$API: 141 \$TI: 78

High-selling bull in 2018 "The One Sale",
selling to Lee, CO. Tremendous EPDs
combined with great design —
an exciting purebred!



ACLL Fortune 393D

ASA#: 3190116 • Homozygous Black/Homozygous Polled
Mr TR Hammer 308A ET x WS Pilgrim H182U

Fortune is the exciting new sire that is a Hammer x Pilgrim cross that works so well! His dam is the great Firefly female that sold for \$100,000 in the fall 2013 sale and was a champion for the Efflings!

EPDs:
CE: 8 \$API: 102 \$TI: 66



Fortune daughter that was
a 2018 Sullivan Farms Sale
feature and won several
times for the Moores!



Mr. TR Hammer 308A ET

ASA#: 2759745 • Upgrade x Dream On

EPDs:
CE: 9 \$API: 119 \$TI: 79

Black/Polled

1/3 revenue sharing \$200,000
top-seller of the 2013 HCC Sale,
Hammer is a world class individual
with a unique blend of pedigree,
performance and phenotype. A
rarity who combines performance,
EPDs and phenotype. With
Hammer, you can compete on the
tanbark and produce breed-leading
bulls who will work for even
the most discriminating commer-
cial cattleman!

EPDs as of 12.6.19

download the **NEW** CATTLE Visions BREEDING APP
www.cattlevisions.com
available for...
Android, Apple and Blackberry smart phones

CATTLE Visions
866-356-4565
www.cattlevisions.com

Denver is our WORK ZONE!



EPDs:
CE: 11 \$API: 126 \$TI: 84



Kingsman's full sister was a Reserve Division Champion at the 2017 NWSS!



Kingsman's other full sister at the "The One" Sale brought \$25,000 to Werning, SD.

K-Ler Kingsman 610D 5/8 SimAngus™

ASA#: 3125337 • Homozygous Black/Homozygous Polled
WC Executive Order x GW Predestined 701T

Kingsman was the high-selling bull in the 2017 "The One" Sale, selling to John Lee, CO. Kingsman puts together as nearly a perfect combination of EPD profile, genetic merit, unique pedigree power, structural soundness, and real-world functionality and phenotype as any sire available! Move your herd to a higher kingdom with Kingsman!

KINGSMAN'S FULL SISTER PRODUCED WERNINGS 2019 \$180,000 BULL!



EPDs:
CE: 13 \$API: 137 \$TI: 67



Loaded Up's famous dam!



Loaded Up daughter – many-time champ for Skiles, TX.



Loaded Up son at Werning's.

W/C Loaded Up 1119Y

ASA#: 2654155 • Remington Lock N Load x 3C Macho
Heterozygous Black/Homozygous Polled

Half-interest sold for \$240,000 at the 2017 Embryos on Snow sale to Griswold! Loaded Up is out of a great cow family, will moderate frame, improve front ends, and maintain soundness!



EPDs:
CE: 10 \$API: 106 \$TI: 67



Bottomline's paternal brother is out of a Broker dam...he's the \$400,000 Profit!



Bottomline's Dam.



Bottomline's Reserve Champion paternal sister out of a Broker dam speaks to the quality of this mating opportunity!



His full sister commanded \$25,000 at the 2017 "The One" sale!

TL Bottomline 38B

ASA#: 2905451
WS Pilgrim x Fat Butt
Heterozygous Black/
Homozygous Polled

Bottomline will add power and PIAZZZ to your next calf crop. He's going to especially work great on Steel Force, Uno Mas and Pays influenced females.

Grand Champion Bull at 2016 NAILE and American Royal, Res. Champion at 2017 NWSS!



EPDs:
CE: 10 \$API: 123 \$TI: 73



Carver's dam is the famous donor, Dolly.



Carver was the lead-bull in the Kearn's 2016 Champion Pen!



Carver's Maternal sister by GLS New Direction at Rains and Bird.



TKCC Carver 65C

TKCC Carver 65C

ASA#: 3045230 • WS Pilgrim x Driver
Homozygous Black/Homozygous Polled

Carver was the high-selling and lead-off bull in the Kearn's 2016 Sale. His dam, Dolly, has produced some extremely well received and valuable progeny of both sexes! He's a real-world bull to use on anything with white on it...he'll add performance and great type!

Sexed semen available and limited!



KRMS Primary Candidate B204

ASA# 2994148
OMF Double Shot x Mo Better
Heterozygous Black/Homozygous Polled

EPDs: CE: 7 \$API: 109 \$TI: 62

The 2016-2017 Triple Crown Champion Percentage Bull, winning NWSS, NAILE, and American Royal!



Jass On The Mark 69D

ASA# 3210989
Loaded Up x In Dew Time
Black/Polled

EPDs: CE: 12 \$API: 136 \$TI: 69

An exciting bull who should sire a bit more frame than his popular sire. His dam was 4th overall B&O at the AJSA National Classic! She's an In Dew Time x Macho.



K-Ler Cash Flow 528C

ASA# 3042933
Make It Rain x Miss Kansa

EPDs: CE: 7 \$API: 117 \$TI: 69

Cash Flow was a successful show bull and is a brother to the famous many-time champion heifer of Ritchey's a few years back!



TJSC Hammer Time 35D

ASA# 3185062
Mr TR Hammer 308A ET x TJSC So Sweet 104X

EPDs: CE: 14 \$API: 119 \$TI: 67

Hammer Time is siring excellent show-quality type progeny with the ability to generate profit for their owners! He is trending UP in popularity.



EPDs:
CE: 7 \$API: 108 \$TI: 57

Homozygous Black,
Homozygous Polled



VCL LKC Dagger 605D

VCL LKC Dagger 605D

ASA#: 3173463 • Profit x BF Miss Crysteel Tango
Full brother to The Duke and Profit Maker



EPDs:
CE: 8 \$API: 104 \$TI: 58

Heterozygous Black,
Homozygous Polled.
The ultra stout, solid black anchor bull to the 2017 Purebred Pen for Voglers. 1,350 lbs. at 10 months. The Duke is a stud!

VCL LKC The Duke 633D

ASA#: 3173461 • Profit x BF Miss Crysteel Tango



EPDs:
CE: 6 \$API: 109 \$TI: 62

Homozygous Black,
Homozygous Polled
This eye-appealing high selling bull for Vogler's was also the lead bull in their Reserve Champion Denver Pen!
Rust Mountain, ND and Hartman, NE have sold high-sellers in their respective 2019 sales with his first calf crop!

VCL LKC Profit Maker 604D

ASA#: 3173459 • Profit x BF Miss Crysteel Tango



EPDs:
CE: 11 \$API: 113 \$TI: 62

Homozygous Black,
Homozygous Polled
A high-seller in the 2017 Hartman Sale to Gregg Schaefer, ND. Owners, Mike Moser and Chris Polzin. First progeny are looking great!

VCL LKC Equity 608D

ASA#: 3188692 • Profit x BF Miss Crysteel Tango

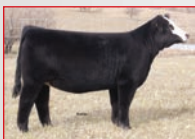

Dam: BF Miss Crysteel Tango

In just her short time in production, she's produced over \$500,000 in progeny sales. She's the dam of popular 2014 champion Firefly, who produced Hartmans high selling bull! Miss Crysteel Tango is a Steel Force out of a full sister to Pays To Believe's dam. Power in the blood here! Their full sister brought over \$100,000 in Hartman's 2018 fall sale!



Sire: Profit



2017 NWSS Reserve Grand Champion Pen of Three



Maternal sister: Firefly 311A. She was Grand Champion Female 2014 American Royal.



Sister to Firefly - 3rd Overall B&O at the National Classic, Kersten, NE.



EPDs:
CE: 9 \$API: 103 \$TI: 60

Rocking P Legendary C918

ASA#: 3070709 • Harkers Icon x SVF Steel Force
Homozygous Black/Homozygous Polled

Legendary is a direct son of deceased Icon, and is an ultrasound, good-footed, soft-middled bull with tons of function and eye appeal. He was a successful show bull for Rocking P, being a division champion at NAILE, and winning Sweepstakes and the Kentucky State Fair. Bloomberg's added Legendary to their powerful herd battery, selecting him as the second high-selling bull at "The One".



Valentine is Legendary's legendary maternal grand-dam, and foundation donor for many of the Rockin P success stories!



2018 NAILE Reserve Calf by Legendary.



EPDs:
CE: 7 \$API: 108 \$TI: 68

Homozygous Black,
Heterozygous Polled



Both Better Believe It and Charged Up share this donor dam: LLSF Cayenne

LLSF Better Believe It D64

ASA#: 3152728 • Pays To Believe x LLSF Cayenne



EPDs:
CE: 13 \$API: 121 \$TI: 68

Homozygous Black,
Heterozygous Polled



These two full brothers, Better Believe It and Charged Up were members of the Lee Simmental Farms 2017 Champion Denver Pen of Five.

LLSF Charged Up D66

ASA#: 3152726
Pays To Believe x LLSF Cayenne



EPDs:
CE: 10 \$API: 114 \$TI: 65

Black,
Polled

He continues the legendary Profit genetics out of the famous dam of Bottomline, Miss Star Above! Use him on your Dream On, Upgrade, Loaded Up and Steel Force pedigrees to add mass, depth and power!

Ledger is newly on the open market!

TL Ledger 106D

ASA#: 3240219 • Profit x Flying B Cut Above

More research needed on causes and applications

These findings raise questions about what causes the variations between cattle of different temperaments, as this is not entirely understood, Olson says.

“Is it stress hormones that are controlling a lot of this? Is there some other physiological phenomena that we aren’t aware of yet that’s driving these differences in how animals gain and how they carcass out?”

Feeding behaviour is known to sometimes predict feedlot performance. Cattle that are at the bunk longer and more often generally gain more. Olson believes there’s more to explore regarding how these behaviours interact with temperament.

“Are animals that are more excitable less likely to be competing for food? Are they less likely to be right up at the bunk when feedlot machinery passes by?”

Further research is also needed on how cattle sorted into groups based on temperament on feedlot arrival interact with each other, though there is anecdotal evidence on how a calm heifer can cool down a group of excitable heifers, or vice versa.

“Are the feedlots actually going to be able to implement this, and are they actually going to be able to use it to improve production efficiency at the feedlot level and therefore at the carcass level as well?”

As well, interest from feedlots in implementing management practices based on these findings needs to be gauged. Olson says it may be of interest because measuring chute exit velocity and sorting on that basis doesn’t require further processing.

“It’s something that can be done when cattle come off a truck, more or less, and enter the feed yard.”

Cattle with Feet Issues Often Culled Earlier Than Normal

By Martha Blum, reprinted with permission from *AgriNews Publications*

Developing a genetic evaluation for feet and legs of cattle can help producers improve their herds.

“Good stewardship necessitates that we focus on genetic improvement in this area to decrease the number of welfare incidents in our production system,” said Bob Weaber, professor and Extension cow/calf specialist at Kansas State University.

CONTINUED ON PAGE 92



Low Density DNA testing through the American Simmental Association (ASA) in exchange for feed intake data.

- ASA Members will receive a \$25 rebate after low density DNA test and feed intake record on the same animal are submitted.
- Records must be valid for use in ASA’s genetic evaluation.
- All breeds and composites eligible if sire is registered in ASA multibreed database.
- Applies to animals born after August 31, 2015.
- Carcass Merit Program calves do not qualify.

Contact Jannine Story today for more details.
406-587-4531 or jstory@simmgene.com

Offering
approximately
60 Simmental
& SimAngus™
bulls.

QBVJT POWER *By* DESIGN

FEBRUARY 18, 2020



These 2019
High Sellers
are making their mark
on leading
Purebred Operations

Join us at VJT Ranch
11039 81st St. SE
Oakes, ND 58474
1 PM CST Lunch Served

visit our website for more information



www.qbvjt.com
like us on Facebook

QBVJT

Bulls For The Commercial Cattleman
Jason Quandt | 701-710-0080
Travis Thompson | 701-710-0843



G909

Harvie Red Summit 54B x Ellingson Klondike B472
 CE BW WW YW ADG MCE Milk MWW \$API \$TI
 5 4.4 97 150 .33 3 20 69 106 76
 Adj. WW: 855 lbs.



G924

V A R Discovery 2240 x Ellingson Dominator A310
 CE BW WW YW ADG MCE Milk MWW \$API \$TI
 9 2.1 91 151 .37 7 19 65 145 89
 Adj. WW: 844 lbs.



G926

CDI Hometown 246A x Ellingson Ms. Dakota Z252
 CE BW WW YW ADG MCE Milk MWW \$API \$TI
 8 4 97 148 .32 5 22 70 142 88
 Adj. WW: 900 lbs.



G943

Harvie Red Summit 54B x Ellingson Ms. Ideal B4054
 CE BW WW YW ADG MCE Milk MWW \$API \$TI
 11 1.2 89 139 .31 7 22 67 110 72
 Adj. WW: 866 lbs.



G960

LFE The Riddler 323B x Ellingson Traveler S669
 CE BW WW YW ADG MCE Milk MWW \$API \$TI
 7 2.7 88 138 .31 7 22 66 124 75
 Adj. WW: 842 lbs.

For catalogs and information:



Terry Ellingson & Family

Phone: 701-384-6225
 Cell: 701-741-3045

5065 125th Ave. NE • Dahlen, ND 58224
 email: tellings@polarcomm.com

Guest Consignor:

Strommen Simmentals, Arthur, ND • 701-967-8320

The catalog and updated information
 (homozygous polled test, ultrasound
 and scrotal measurements)
 will be available online.

DVAuction

Looking for Performance?

Ellingson Simmental Performance Bull & Female Sale

Friday, January 24, 2020 • 1:00 pm CST

Sale Location: At the farm, Dahlen, ND

20th Anniversary

Selling:

**100 Yearling Simmental and SimAngus™ Bulls
 30 Open Yearling Heifers**

Other sires include: Wheatland Bull 680S, Harvie JDF Wallbanger 111X, TNT Bootlegger Z268, Silveiras Mission Nexus 1378, Ellingson Dominator W905, Ellingson Legacy M229 (Olie), CLSR After Shock 604A, and Remington LockNLoad 54U.

Bulls will be SEMEN TESTED and GUARANTEED BREEDERS.



G968

Harvie Red Summit 54B x Ellingson Top Gun Y171
 CE BW WW YW ADG MCE Milk MWW \$API \$TI
 7 3.3 88 137 .30 5 18 62 104 70
 Adj. WW: 861 lbs.



G969

LFE The Riddler 323B x Ellingson Ms. 680S A336
 CE BW WW YW ADG MCE Milk MWW \$API \$TI
 4 4.6 94 151 .35 4 19 66 129 80
 Adj. WW: 864 lbs.



G979

Harvie Red Summit 54B x Ellingson Ms. Amigo Z223
 CE BW WW YW ADG MCE Milk MWW \$API \$TI
 12 1.3 90 135 .28 7 20 65 120 77
 Adj. WW: 885 lbs.



G9027

GLS Integrate Z3 x Ellingson Tanker Z3042
 CE BW WW YW ADS MCE Milk MWW \$API \$TI
 9 3.8 98 157 .37 6 18 67 108 78
 Adj. WW: 935 lbs.

www.ellingsonsimmentals.com or www.simmental.org

EPDs pulled 12.19.19



Start today with
cow status in the
palm of your hand.



- Detect estrus to improve conception rates in A.I. cows and heifers
- Monitor health and eating to catch early onset of sickness or stress
- Free up more time in your day

SenseHub™ Beef from Allflex is a new remote monitoring system that tracks and reports cow status to your operation's network of smart phones and office computers. See how it works at SenseHubBeef.com

(608) 237-3170 • www.allflex.global/us/

“Any time we cull a female before her productive life has paid back her development cost, we experience a loss,” Weaber said during a webinar hosted by the National Beef Cattle Evaluation Consortium.

“We should consider making some genetic improvement because we know replacement females are one of the major cost centers in cattle production at the cow/calf level.”

In addition, bulls with feet issues will require them to be culled earlier than they would normally be removed from the breeding herd.

“Getting bulls back because they have a problem related to feet and leg structure doesn’t provide very good customer service to clients,” Weaber said.

One of the challenges related to feet and legs is deciding what to score.

“And the surface the animal is standing on when you score it can make a big difference on how easy or difficult it is to score the feet,” Weaber said.

“There is not a lot of work done to look at the relationship between the claw set and cow stayability,” he said.

“That is an opportunity as we collect more data to look at that and understand those relationships.”

“People interpret that the things we select for are things we care about,” he said. “That is true for commercial customers that buy bulls, and it highlights to consumers that these are important issues that we strive to improve in our production system.”

Researchers have considered lots of ways to evaluate the structure of cattle feet and legs. Those attributes include shoulder angle, front leg and knee orientation, hip and stifle set, hock set and hoof attributes such as toe angle, toe shape and heel depth.

“The shoulder angle affects how the foot and toe performs on those animals,” Weaber said. “The hock set affects how the rear foot comes to the ground and grows in terms of the toe shape, toe length and heel depth.”

Super-Tuning Stayability

Warren Snelling, a research scientist at the US Meat Animal Research Center in Clay Center, Nebraska, talked about the work he has done on stayability tools to select for efficient cows, during the webinar.

“The definition I have for an efficient cow is she is a fertile cow,” Snelling said. “Increasing fertility gives you more calves, fewer cull cows so you don’t need as many replacements, you’re not spending as much developing heifers and you have fewer heifers calving so you’ll have lower dystocia,” he said.

CONTINUED ON PAGE 96

Creating the balance BETWEEN TECHNOLOGY & COW SENSE TO CREATE Profitable Genetics!

FIRST YEAR BREEDING SEASON GUARANTEE
FREE DELIVERY UP TO 400 MILES | SIGHT UNSEEN GUARANTEE
VOLUME DISCOUNTS AVAILABLE | WINTER FEEDING PROGRAM



**JOIN US FOR OUR 27TH ANNUAL BULL SALE!
FEBRUARY 13, 2020 AT THE RANCH**

**Selling 130 Simmental & SimAngus Bulls,
10 Select Bred Heifers & One Proven Donor!**



3021G | PB SM | ASA# 3562990
HOOK'S BALTIC X MCM TOP GRADE



4306G | 1/2 SM 1/2 AN | ASA# 3545144
LD CAPITALIST X MCM TOP GRADE



442G | PB SM | ASA# 3563006
HOOK'S EAGLE X LRS CLASS ACT



7104G | 3/4 SM 1/4 AN | ASA# 3563059
RBS BOISE X CONNEALY CAPITALIST



161G | PB SM | ASA# 3545139
HOOK'S BALTIC X MCM TOP GRADE

Bred Heifer



8035F | PB SM | ASA# 3405879
3C PASQUE X TNT DUAL FOCUS

Bred Heifer



816F | 1/2 SM 1/2 AN | ASA# 3405821
MCCONNELL ALTITUDE X LRS A PLUS

LRS
LASSLE RANCH SIMMENTALS

For over 40 years, Lassle Ranch Simmentals has focused on *problem free, performance proven Simmental and SimAngus™* genetics. Let us help you get on the road to success! Please visit our website to learn more about our program, www.lassleranchsimmentals.com

Clay & Marianne Lassle // 406-486-5584 42 Road 245 Glendive, MT 59330
Ryan & Sarah Thorson // 406-694-3722 Email: lrsbeef@midrivers.com

www.lassleranchsimmentals.com

SUPERIOR
Productions
SLA-TV

Dish Network Channel 997

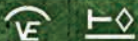

Genetically Enhancing your *assets*

Sale Date:
Saturday • February 15, 2020

Lunch at 11 a.m. • Sale Starts at 1 p.m. (CST)

At the Ranch • Boswell, OK

70 • 18-month-old ANGUS and
SimAngus service-ready bulls
SimAngus™

CCLC Resource 8144



CED	BW	WW	YW	MILK	\$W	\$B
+13	+1.0	+75	+135	+20	+71	+148

CCLC Declaration 8156



CED	BW	WW	YW	MILK	\$W	\$B
+12	+4	+61	+114	+22	+58	+114

CCLC Absolution 8529



CED	BW	WW	YW	MILK	\$W	\$B
+9	+1.2	+65	+126	+24	+64	+149

CCLC Cowboy Cut F835



CED	BW	WW	YW	MILK	API	TI
16.3	1	72.9	104.6	20.5	145.8	76.6

CCLC Admiral F8610



CED	BW	WW	YW	MILK	API	TI
12.7	1.8	80.4	122.8	18.5	146.5	81

CCLC Admiral F8613



CED	BW	WW	YW	MILK	API	TI
10.2	1.4	81.6	124.4	12	143.4	82.7

AAA EPDs as of 12/4/19

Lee Nickles
Ranch Manager
580-367-0299

Billy Hall,
Consultant
918-244-0154
bkcattlecfl@gmail.com

Sale book request
Cindy Wayman 918-244-8430 rwayman@cableone.net
251 East 1995 Road • Boswell, OK 74727

The genetics worth waiting for!

KELLER BROKEN HEART RANCH

Thursday, March 5, 2020

1:00 p.m., At the Ranch, Mandan, ND

SELLING 180 HEAD

100 High-Performance Red & Black Simmental & SimAngus™ Bulls
and 80 Red & Black Simmental & SimAngus™ Heifers

EXCITING NEW HERDSIRES!



KBHR HIGH ROAD

Owned with Gibb Farms, J/C Simmentals and All Beef
CE 17 BW -0.9 WW 89 YW 136 MCE 12
M 28 MWW 72 API 173 TI 99



KBHR SNIPER

Owned with Wilkinson Farm Simmentals
CE 25 BW -4.1 WW 72 YW 107 MCE 15
M 30 MWW 66 API 181 TI 88



KBHR WENTZ

Owned with Bielenberg Simmentals and All Beef
CE 13 BW 1.7 WW 86 YW 138 MCE 6
M 24 MWW 67 API 132 TI 84

Dwight, Susan & Jake Keller — Luke & Katy Keller — Tessa & Thomas Osterbauer
701-471-5215 (Dwight) • 701-471-1142 (Luke) • 701-471-5065 (Jake) • 701-445-7350 (Home)
1573 55th St., Mandan, ND 58554 • kbhr@westriv.com • www.kbhersimmental.com

EPDs 12/2019

Stayability is a binary measure, Snelling said. “You either have success or failure,” he said. “You don’t pick up differences like cows that conceive early in the breeding season.”

Researchers are interested in how stayability might be related to cow weight and efficiencies. “We have annual records of cow weights so we can look at correlations between growth, productivity and weight,” Snelling said. “Things we need to work on now are economic values for productivity and maybe working these traits into selection indexes,” he said.

“One of the problems we have now is that we’ve got lots of cows that are genotyped, but we may not have genotypes on their contemporaries that have been culled before they were genotyped,” he said. “There may be some unintentional bias until we get complete genotypes on females.”

See page 50 and 51 to learn more about ASA’s feet and leg scoring system.

Resistance to Dewormers is Growing; Treat Cattle Less Frequently

By Anna Miller, reprinted with permission from *Western Livestock Journal*

Resistance is not a new topic when it comes to drugs such as antibiotics, but one class of drugs — anthelmintics, also known as dewormers — is often overlooked. And that’s not good.

An anthelmintic is the term for drugs used to treat and prevent infections of animals with parasitic worms. Worms are not only a welfare issue in the livestock industry, but also result in an economic burden.

Parasitic worms of relevance include flatworms, tapeworms, and roundworms. *Ostertagia ostertagi*, commonly known as the medium or brown stomach worm, is the most important cattle parasite in North America, according to Dr. Thomas Craig of Texas A&M University.

Resistance to deworming products is caused by the ability of parasites to survive doses of drugs that would typically kill similar parasites. These drugs can be administered in the form of a pour-on, paste, drench, or injectable.

CONTINUED ON PAGE 100

7th Annual ASA Fall Focus

Mark Your Calendar!

August 28 - September 1, 2020 • Roanoke, Virginia

Friday, August 28

Tours of local seedstock operations, Virginia Tech, and dinner hosted by Virginia Simmental Association

Saturday, August 29

Educational Symposium

Sunday, August 30 - Tuesday, September 1

Board Meetings

Hotel Headquarters:

Hotel Roanoke, Roanoke, VA

Co-hosted by

Virginia Simmental Association

www.virginiasimmental.com

SimGenetics
PROFIT THROUGH SCIENCE

American Simmental Association

www.simmental.org

GREATER GOOD



 **IGS** International
Genetic Solutions

International Genetic Solutions believes in data for all. Regardless of breed, location or herd size, you deserve the best – better information to make better decisions.

Decisions that rely on good science and the industry's largest multi-breed cattle evaluation.

See why a growing number of the nation's cattle breed associations, commercial producers and seedstock breeders are joining together through IGS in the pursuit of better cattle.

IGS STAND TOGETHER

406.205.3033 • internationalgeneticsolutions.com

Brink Simmentals

Fullblood Fleckvieh Cattle and Semen Available

LINEBRED TO CREATE

EXPLOSIVE PERFORMANCE AND PROFIT

SALE DATE
MARCH 5,
2020



Selling

G907 *Diluter FREE
Brink B412 ET x Brink D626 ET



Selling

G902 *Diluter FREE
Brink D600 ET x Brink E721



Selling

G950 *Diluter FREE
Brink Flex C516 x Brink Hazel X057



Selling

G959 *Diluter FREE
Brink Stock D605 x Brink B407 ET

Progeny Data From Brink Fleckvieh

Owner – Creative
Genetics

Breeder – Svatos
Cattle

97 Steers

87% Choice

7% Prime

Avg. Gain 4 LBS per day

NO yield grade 4s

Yield was 67.1% –
the highest EVER
reported at JBS

Owner – Lovejoy Cattle

87 head of steers

12 months of age

Avg. weight #1351

87% Choice

3.05 Yield Grade

SELLING 50 FULL FLECKVIEH BULLS PRIVATE TREATY MARCH 5TH

ALL BULLS SOLD BY PHONE AUCTION

CALL US TO REQUEST A CATALOG BY MAIL. PERFORMANCE AND ULTRASOUND
DATA AVAILABLE ON ALL BULLS. PICTURES, VIDEOS AND ONLINE CATALOG
AVAILABLE BEGINNING IN FEBRUARY ON OUR WEBSITE: **BRINKGENETICS.COM**

***Diluter Free to Make Those Black Baldies!**

**CUSTOMERS
SELLING MORE
WEIGHT IN THEIR
MARKET WINDOW
= MORE PROFIT**

23098 Gunder Rd., Elkader, IA 52043

Jerry – 563-245-2048 or 563-880-1470 cell • Preston – 563-880-2075 • Fax: 563-245-1110

jbrink@alpinecom.net • brinkgenetics.com

BREEDING FOR THE FUTURE

Look for updates, pictures and videos of our 2020 sale offering on our website!
WWW.WILKINSONFARMSSIMMENTALS.COM

SELLING 60 Polled Simmental Bulls

**NEW
SALE
DATE!!**

22ND ANNUAL PRODUCTION SALE

MONDAY, MARCH 16TH, 2020 - 1PM

SALE LOCATION >>> CB SALE FACILITY 4 miles south of our ranch on 76th Ave, SE.



WS PROCLAMATION E202

Tremendous big time spread bull. Top 2% CE and top 1% WW & YW. 12 traits in the top 5% of the breed.
Several sons selling! Semen available.



KBHR SNIPER E036

A true calving ease specialist.
Impressive -4.0 BW to 107 YW EPDs.
First sons sell in this year's sale! Semen available.

PRIVATE TREATY BRED HEIFERS

SELLING 30 BRED HEIFERS

to start calving March 1st.

Carrying the services of

WS Proclamation, KBHR Sniper,

WS All Aboard, WS Outcross and more.



HEIFERS LIKE THIS AVAILABLE IN THE OFFERING!



Wilkinson Farms Simmentals

Terry & Cathy Schlenker Family

Montpelier, ND 58472 • 701- 489-3583

Aaron Cell: 701-269-8271 - Terry Cell: 701-320-2171

ALLIED

GENETIC RESOURCES

Marty Ropp - 406-581-7835

www.alliedgeneticresources.com

DVAuction
Broadcasting Real Time Auctions
Real time bidding & proxy bidding available.
For questions contact Justin Dahl at (800) 590-0625 - jdh@DVAuction.com

“Anthelmintic resistance is an inevitable consequence of the use of anthelmintics over time,” said Louisiana State University Extension Veterinarian Christine Navarre in an Extension publication.

The short answer to “why does resistance happen?” is an over-reliance on anthelmintics. Resistant parasites have genes that protect them from being affected by an anthelmintic. Drug-resistant worms exist in a small proportion of all populations. After deworming an infected animal, the only worms that survive in a population are resistant to the drug. It’s a simple case of only the fittest survive. The resistant worms will then pass their genes onto the next generation, creating an increasingly drug-resistant population.

Wormy details

Adult parasitic worms live in the gastrointestinal tract of cattle and lay eggs that are shed in manure, according to Navarre. The eggs hatch into larvae that crawl onto grass and are ingested by grazing cattle. The larvae then develop into adults in the gastrointestinal tract and continue the cycle.

There is vast genetic diversity in parasite populations. A species can lay up to 5,000 eggs a day, and with 300 females infecting each host in a herd of 100, this can result in upwards of one billion eggs total per day on an individual operation.

Cooperia sp. and Haemonchus placei are common worms found in cattle but tend to affect only calves. They are warm-season worms, so large numbers build up in summer months. Cattle tend to build immunity to these parasites as they mature, but adult cattle will continue to

carry low numbers that can contaminate the pastures for calves.

Brown stomach worms are significant because they impact both young and adult cattle. The parasite thrives in cool weather from October to May.

Cattle are less commonly identified with anthelmintic resistance, as treatments aren’t given frequently enough to stoke resistance. Small ruminants are the most prone to resistance worldwide and horses also have a higher incidence of resistance as they are more regularly dewormed.

In addition to anthelmintic resistance, rainfall, environment, grazing management, animal maturity, and individual immunity determine the severity of parasitic outbreaks on operations.

Delaying resistance

Resistance is a natural biological consequence of drug treatment. Overusing a product and ignoring resistance issues could result in a serious case of drug-resistant parasites. Frequently treating animals with a dewormer more than a few times a year, underdosing, and other management practices can increase the onset of resistance.

By treating all animals at the same time — a common management practice to save labor and time — resistance is more prone to happen. In addition, treating animals when there is a small incidence of larvae in the pasture, or treating and turning out onto a clean field, can encourage resistance even further.

However, attempts can be made to prevent the inevitable. For example, by only treating animals that display a need for treatment (especially before turning out into clean pastures), avoiding deworming older cows going into summer, not using the

HEART of the HERD

1:00 PM CT in Atwood, Kansas **MARCH 4** Simmental and SimAngus™
Rawlins County Fair Grounds

Offering includes black and red, genomic enhanced, yearling bulls, as well as commercial open heifers... straight from the HEART of the HERD.
Bulls average 143 for \$API and 78 for \$TI.



www.KleinRanch.net

Klein Ranch

HEATH AND AMI KLEIN
785-626-9056 Atwood, Kansas 785-626-4212

CONTINUED ON PAGE 104

FORSTER FARMS

41st Annual Simmental Production Sale

JANUARY 25, 2020

SMITHFIELD, NEBRASKA • 1:00 PM

(at the farm, one mile east of Smithfield on Hwy. 23, then 1/2 mile north)



FF Iron Man G714

1/2 Blood SimAngus™

ACW Ironhide 395Y x G A R Integrity

CE	BW	WW	YW	ADG	MCE	Milk	MWW	MB	REA	\$API	\$TI
13	-1.5	65	97	.20	7	22	51	.35	.52	132	74



FF Rampage G1164

1/4 Blood SimAngus™

Quaker Hill Rampage 0A36 x TC Aberdeen 759

CE	BW	WW	YW	ADG	MCE	Milk	MWW	MB	REA	\$API	\$TI
13	1.2	84	133	.31	9	23	64	.47	1.08	139	84



FF Step Up G1184

3/4 Blood SimAngus™

Felt Purple Steps Up x TC Aberdeen 759

CE	BW	WW	YW	ADG	MCE	Milk	MWW	MB	REA	\$API	\$TI
11	1.5	72	109	.23	5	26	62	.14	1.00	122	70



FF Redemption G1662

1/2 Blood SimAngus™

Brown JYJ Redemption Y1334 x WS Prime Beef Z8

CE	BW	WW	YW	ADG	MCE	Milk	MWW	MB	REA	\$API	\$TI
15	-3.7	63	98	.22	8	20	52	.36	.51	146	76

SELLING EXCEPTIONAL LOTS

65 Simmental/SimAngus™ Bulls

45 Bred Heifers

30 Open Heifers

An outstanding performance-bred group of purebred and percentage cattle. Over 3/4 are black, and the balance are solid red or red baldy . . . hard to match this balanced-performing set of Forster-bred stock!

Join us for a great lunch!



FF USA G1287

5/8 Blood SimAngus™

W/C United 956Y x TNT Final Choice W210

CE	BW	WW	YW	ADG	MCE	Milk	MWW	MB	REA	\$API	\$TI
10	1.8	79	127	.0	7	19	58	.35	.64	126	79

All bulls carry a first breeding season guarantee.

All animals in the sale are BVD tested

For more information, contact:

FORSTER FARMS

74096 Road 434

Smithfield, NE 68976-1039

Alan 308-991-2208

Kevin 308-325-2093

Verlouis 308-472-3086

email: alan_forster@hotmail.com



FF Boulder G1429

1/2 SimAngus™

CCR Boulder 1339A x EXAR Upshot 0526B

CE	BW	WW	YW	ADG	MCE	Milk	MWW	MB	REA	\$API	\$TI
13	-0.8	65	100	.22	8	25	58	.51	.88	147	78



FF Absoluted G1745

3/8 Blood SimAngus™

K C F Bennett Absolute x FF Beef Z782

CE	BW	WW	YW	ADG	MCE	Milk	MWW	MB	REA	\$API	\$TI
16	-2.1	64	103	.24	8	24	56	.49	.67	138	77

AUCTIONEER:

Tracy Harl • 402-469-3852

Like us on Facebook



or

check out our new website: ForsterFarms.com



Sale Day Phone: 308-991-2208

EPDs as of 12.19.19

WHAT YOU'VE BEEN LOOKING FOR IS ALREADY HERE.

REAL WORLD CATTLE FROM REAL WORLD RANCHERS
— PLUS A FEW EXTRAS.

We're just like you.

We wake up every morning & do the best we can to raise high quality kids and cattle
— *the kind that work.*

We know the importance of practical, functional and sound cattle. Yet, we still haven't forgotten what helps our bottom line
— *muscle and growth.*

We also know how much more enjoyable it is to work with good looking, stylish cattle
— *we breed accordingly.*

We call it

Rancher Style



* HOME OF KCC1 EXCLUSIVE 116E *

31ST ANNUAL BULL SALE
Thursday, March 5, 2020 | Rushville, NE

Zach : 308-360-1783 | Tom : 308-763-1394

Find us on Facebook & Instagram
or visit KearnsCattleCo.com

LONESOME DOVE
& FRIENDS

SELLING 70 LOTS
SATURDAY
12:00 NOON

FEBRUARY 8TH

77247 125th ST, LEROY, MN



BEST
OF THE
MIDWEST



ASA#3518511

LBSM F30

PB SM ■ Sire: LBSM Catching Fire D21
Bred to LBSM F16 on 6/6/18 & due 3/24/20



ASA#3442663

LBSM SWT TEMPTATION F36

3/4 SM ■ Sire: W/C Executive Order 8543B
Bred to LBSM Payday E17 on 5/15/19 & due 2/21/20



ASA#3518514

LBSM F23

PB SM ■ Sire: LRS Elevate 213B
Bred to LBSM F16 on 5/31/19 & due 3/9/20



ASA#3623704

GLS L/D GLADIATOR G6

1/2 SM ■ Sire: GLS Declaration D611
Herd Bull Prospect



ASA#3648668

LEGACY GUARDIAN G7

PB SM ■ Sire: GLS/JRB Cash Flow 163C
Herd Bull Prospect



ASA#3591434

WWCF GUNTHER WS6G

3/4 SM ■ Sire: W/C Bankroll 811D
Herd Bull Prospect



ASA#3623736

L/D GIRL CRUSH G4

3/4 SM ■ Sire: GLS/JRB Cash Flow 163C
January Open Show Heifer Prospect



ASA#3623733

L/D GLAMOROUS G8

PB SM ■ Sire: GLS/JRB Cash Flow 163C
February Open Show Heifer Prospect



ASA#3592712

LEGACY ROSE G19

5/8 SM ■ Sire: GLS/JRB Cash Flow 163C
March Open Show Heifer Prospect

Contact us
if you would
like to get
on our
mailing list!

BREEDERS

LONESOME DOVE LIVESTOCK . 507-440-6386 • 507-438-9007
LEGACY CATTLE 507-438-2649
LUNNING BROTHERS SIMMENTALS 507-440-2468
WISHING WELL SIMMENTALS 920-740-7536
SNELL FARMS 563-419-3912

WHITEWATER CREEK FARMS 507-838-5109
BECKMAN SIMMENTALS 319-750-7626
KOZ-E ACRES 612-756-4665
VOLZ FARMS 507-520-4381
SCHAUFLE SIMMENTALS 507-438-3878



BULLS ■ BREDS ■ FANCY SHOW HEIFERS

same pastures for young stockers year after year and selectively breeding and culling, resistance can be delayed.

Increasing overall herd immunity will decrease the potential for parasites, which can include implementing a proper nutrition program. Using cows as “vacuum cleaners” for calf parasites by grazing cows on pasture after calves can reduce the amount of *Cooperia* and *Haemonchus* parasites.

Implementing a proper parasite control program is also important to delaying resistance. Ensuring proper product storage, administration, dose, and route can help achieve the expected production responses. Alternating product use will keep parasites from building immunity against a certain product.

Maintaining and increasing “refugia” in the worm population is one of the most critical control measures to delaying resistance. This is effectively selecting for weaker worms.

Anthelmintics (dewormers) can be administered orally, topically or by injection. “Parasites in refugia do not have genes for anthelmintic resistance — they are still susceptible to anthelmintics,” Navarre said. “The more refugia in a population, the more the resistance genes in a population are diluted and the more effective anthelmintics will be.”

By deworming an entire group of cattle, refugia is eliminated in the animals and the only parasites that survive are drug resistant. After mating and reproducing, the parasites take over and eventually dewormers fail to work. By selectively treating animals, refugia can be maintained and worms that are not drug resistant will be capable of reproducing other non-drug-resistant offspring.

The same idea goes for pastures. If an entire group of dewormed animals are put onto clean pasture, the only parasitic inhabitants of that pasture will now be drug resistant and contaminate the entire pasture.

“Cattlemen should work with their veterinarian to find a balance between keeping overall parasite levels low enough to prevent economic losses while at the same time retaining some refugia to slow the progression of anthelmintic resistance,” Navarre said.

Take a Fresh Look at Trichomoniasis Management

By Boehringer Ingelheim, reprinted with permission from *Bovine Veterinarian*

“There’s not another disease out there that approaches the economic significance of trichomoniasis for a cow-calf producer,” stated John Davidson, DVM, Boehringer Ingelheim.

Trichomoniasis, or trich, is a sexually transmitted protozoal disease that is transmitted from bull to female or female to bull. While clinical signs may not be observed, bulls are the carriers of trichomoniasis and spread it to cows during breeding. Infected cows show no outward signs; however, reproductive failures such as infertility, low pregnancy rates, abortions and pyometra are indicators of infection.

With trich’s ability to cut a calf crop in half, implementing a management protocol is crucial. “Infected bulls are asymptomatic permanent carriers of this disease,” said Dr. Davidson. “A bull’s value can be wiped out in a single service with an infected cow or heifer. Most operations simply cannot tolerate a scenario where a \$5,000 bull is used for one or two breeding seasons and is culled due to a trich infection. To avoid lost profits due to reproductive inefficiencies on your operation, I recommend taking a fresh look at the trich prevention and biosecurity protocols you have in place for your herd.”

Discussing the following topics with a local veterinarian can help producers establish an effective trich prevention and management program:

Bull selection and testing

Though bulls of any age are susceptible, older, sexually active bulls are more likely to be infected with trich. To reduce the likelihood of trich introduc-

ROCK CREEK RANCH

PRIVATE TREATY BULL SALE

Selling 49 spring yearling bulls developed for the progressive commercial cattle producer. The offering consists of purebred Simmental, 3/4 Simmental, 5/8 Simmental, and SimAngus™ bulls to fit your breeding needs.

- All bulls are homozygous black and 46 are homozygous polled.
- Bulls are semen tested and sell with a full guarantee.
- The private treaty sale kicks off with a bid off day on February 13, 2020.
- Free delivery is available for the first 300 miles.

The spring offering includes:

- 13 sons of CCR Horizon
- 9 sons of CCR Wide Range
- 2 sons of ACW Ironhide
- 6 sons of CCR Spartan
- 3 sons of HOOK’S Beacon
- The first sons by our junior sire, RCR Marksman.



Complete data and mailer available at www.houckrockcreekranch.com.



Contact Jeff Houck at 620-344-0233 or houckrcr@gmail.com.



8005F

ASA# (3503462) 3/4 SM 1/4 AN
LLSF Pays To Believe ZU194 x Harrell Barb Rose 213A
Bred to OMF Epic E27 – due 2/15/20



65G

ASA# (3585116) PB Simmental
CDI Innovator 325D x Schooley P2B A Donna

SELLING

35 Breds

Bred to: OMF Epic E27 (sexed Semen);
CCR Boulder, LRS Iconic and VSF Brilliance 100Y

1.31.20



50G

ASA# 3585119 PB Simmental
CDI Innovator 325D x Schooley Baby Doll C554



833F

ASA# 3437535 3/4 SM 1/4 AN
LLSF Pays to Believe ZU194 x Schooley Miss 953 528C
Bred to OMF Epic E27 – due 2/15/20

Also offering

50 Yearling Simmentals, SimAngus™ and Angus Bulls.
Bulls will be kept and developed until May 1.

Sires of the Bulls

Simmental Sires: CDI Innovator, OMF Epic E27,
Oval F Echo, LLSF Pays To Believe ZU194,
CLRS Demetri 800D, and Koch Big Timber
Angus Sires: BUBS Southern Charm
and Bar R Jet Black 5063



516G

ASA# 3585134 PB Simmental
CDI Innovator 325D x Schooley Baby Doll C554



27G

ASA# (3585120) PB Simmental
OMF Epic E27 x CLRS Beauty Queen 420B



Schooley Cattle Annual Production Sale

"for cattlemen by cattlemen"

Friday, January 31, 2020 at 6:30 PM

Bloomfield Livestock – Bloomfield, IA

Schooley Cattle Co. | 22971 195th Street | Bloomfield, IA 52537

Roman Schooley 515-450-3685 | Tyler Schooley 641-208-5442

Visit us online at www.schooleycattle.com

Like us on Facebook



The Quality Goes in
**BEFORE THE
BRAND GOES ON**

18TH ANNUAL SALE
SUNDAY, MARCH 1, 2020 • 1 PM CST
KANSAS BULL DEVELOPMENT IN WAMEGO, KS
OFFERING ELITE SIMMENTAL AND SIMANGUS™ BULLS AND FEMALES

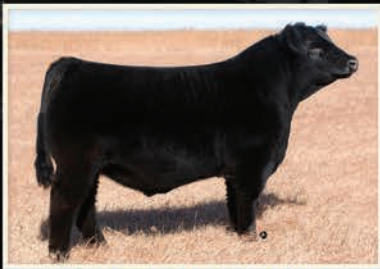

SFI TRIBUTE G15

CCLT ALLIANCE 91C x SFI MISS ME O MY B7
ASA # 3605270 • PB SM • 2/10/2019
API: 115.2 • TI: 65.1



SFI MID AM AIR FORCE ONE

MR CCF 20-20 x SFI MISS RAZZLE DAZZLE
ASA # 3605274 • PB SM • 2/6/2019
API: 122.7 • TI: 72.2



SFI M4 HIGH REWARDS 953G

CLRS DIVIDEND 405D x M4 MS FINALIST Z45E
ASA # 3629384 • 3/4 SM 1/4 AN • 1/10/2019
API: 137.2 • TI: 75.5



BROOKS/WILDER EXO G355

W/C EXECUTIVE ORDER 8543B x BROOKS BRILLIANCE A32
ASA # 3608600 • 5/8 SM 3/8 AN • 1/1/2019
API: 131.4 • TI: 79.4



MCCR SETTING THE STAGE G921

TJ MAIN EVENT 503B x SFI/GPAR MS LIL TWINKLE
ASA # 3638114 • 1/2 SM 1/2 AN • 2/26/2019
API: 125.0 • TI: 74.7



BROOKS SIMMENTALS

Ralph Brooks / Cassidy Swicegood
785-556-0385 • ralphbrooks13@gmail.com
WWW.BROOKSSIMMENTAL.COM

MCCRACKEN LIVESTOCK

Zach, Susie, Emma & Miles McCracken
620-384-6176
zachmccracken77@gmail.com

MARPLE FARMS

Troy, Nicole, Logan & Laney Marple
785-457-3927 • 785-250-0522
t.marple@crosscountrygenetics.com

PARSONS LIVESTOCK

Garrett, Marka, Pate & Teagan Parsons
832-651-3634 • glparsons9@hotmail.com

MID-AM GENETICS

Ryan, Kayla, Brinley & Bryer Bodenhausen
785-221-3284 • 913-426-7855
midamgenetics@yahoo.com

SCHAAKE FARMS

Scott, Kandi & Shilo Schaaake
Shane & Melissa Schaaake
785-456-4949 • simmi@ksu.edu
WWW.SCHAAKEFARMSINC.COM

WWW.GOLDBULLIONGROUP.COM





2020 Demand Performance Bull Sale * Tuesday, March 3rd

Black and Red Simmental and SimAngus™ Bulls

Hill's Ranch is excited to offer some excellent SimAngus™ bulls out of some of the top Angus AI sires like PAHR Yeti B5 and FF Black Gold JF C19.

We are very excited to introduce sons of new sires S A Really Windy 3517 and our standout purebred sire, DBS Hodo 822C. Hodo has proven to be an excellent herdsire for increasing weaning weights and his calves are in the top 15% for marbling EPDs.



Sale is at the ranch near Stanford, MT

www.hillsimmental.com

Tom & Kathy Hill and Family
1045 Simmental Ln
Stanford, MT 59479
(406) 566-2479
hillssimmentalmt@yahoo.com

Hill's Ranch is leading the breed
in carcass testing to enhance EPDs
and performance in feedlot cattle!

DVAuction

Find us on 

tion, it is recommended that producers avoid purchasing untested, non-virgin bulls or bringing them into a herd. Since trichomoniasis is physically unnoticeable in bulls, testing prior to breeding is strongly encouraged.

“Testing bulls for trich before turnout is an absolute must,” said Dr. Davidson. “I suggest that large operations in at-risk areas conduct post-breeding testing on bulls. Post-breeding testing coupled with accurate pasture breeding records can go a long way in avoiding a trich disaster.”

Prior to testing a bull, sexual rest should be observed for two to three weeks to allow numbers of the organism to increase and improve the chances of detecting a positive bull. Dr. Davidson noted that this is also a good time for a veterinarian to perform a breeding soundness exam (BSE). The Society for Theriogenology has recently adjusted BSE standards, allowing for more accurate and potentially more useful results for both veterinarians and producers.

Vaccine selection

In heifers, the transmission rate of infection was reported to be 95% after a single mating with a 3-year-old trich-infected bull. Given the ease of transmission and the likelihood of delayed detection, administering appropriate reproductive vaccinations is crucial.

“If a properly vaccinated female is exposed to a trich-infected bull, the likelihood that she calves successfully is increased substantially,” Dr. Davidson explained. “Proper vaccinations provide insurance against costly diseases and production losses.”

He recommends producers choose a vaccine that reduces the shedding of trichomoniasis in addition to a vaccine that can protect against the other leading reproductive diseases. This vaccination plan protects cattle against common diseases known to cause delayed breeding, abortions and smaller calves.

Vaccination timing

“In trich-prone areas, it’s pretty common to vaccinate cows at pregnancy check,” said Dr. Davidson. “However, this may be a little later than ideal to prevent this venereal disease, as peak antibody production typically occurs 30 days after the annual dose is given. For optimal protection, cows should be vaccinated 30 days prior to bulls being turned out.”

He encourages producers to read and follow the vaccine label closely. Proper administration timing is critical for cattle to receive the intended benefits of a vaccine.

Record keeping

While it can be a daunting task, record keeping is key. In a large ranch with multiple breeding pastures, it’s important to know which cows and bulls have been in each pasture. Ear tags and other identification systems are helpful to keep track of the location of bulls and cows.

“Managing trichomoniasis comes down to having a number of strategic management practices in place,” concluded Dr. Davidson. “Be sure to work with a local veterinarian to tailor trich management protocols to your herd.”

Draft GFI for Most Animal Antibiotics

A draft guidance covers dosage forms such as injectable or intramammary antibiotic products now available over the counter for use in beef and dairy cattle.

The FDA has released draft guidance for industry (GFI) #263, outlining a process for voluntarily bringing remaining approved animal drugs containing antimicrobials of human medical importance under the oversight of licensed veterinarians by changing the approved marketing status from over-the-counter (OTC) to prescription (Rx).

Earlier this year, the FDA indicated they would release this draft guidance as part of the agency’s five-year plan for Supporting Antimicrobial Stewardship in Veterinary Settings. The action is intended to build on the earlier GFI 213, which eliminated “production” or “performance” claims from labels for medically important antibiotics and brought purchase of most medicated feeds under the Veterinary Feed Directive (VFD).

Once implemented, the new GFI would place administration of all dosage forms of approved medically important antimicrobials for all animal species under the supervision of a licensed veterinarian and only when necessary for the treatment, control or prevention of specific diseases. This



Sutphin Cattle Company
Rugged, Range Ready Bulls
26th Annual Sutphin Bull Sale
 Saturday, February 8, 2020 at noon in Lamar, CO
 Offering 150 two-year-old Red Angus, Angus, LimFlex, Charolais and SimAngus™ Bulls
 Visit www.sutphincattle.com for catalog, videos and sale dates.
Sutphin Cattle Company
 John Sutphin
 8825 US Highway 50 • Lamar, CO 81052
 719-940-3729



HICKS CATTLE CO.

Production Sale **02.22.20**
NOW ON SC ONLINE SALES



PB SM • BULLSEYE X IN DEW TIME



PB AN • SOUTHERN CHARM X COLEMAN KNIGHT



PB SM • TURNPIKE X 5013



PB SM • PILGRIM X MILESTONE

Offering will include

50 head of Simmental, SimAngus & Angus yearling bulls & bred heifers
Genetic lots from some of the top bulls and females in the industry
Pick of our 2020 spring calf-crop

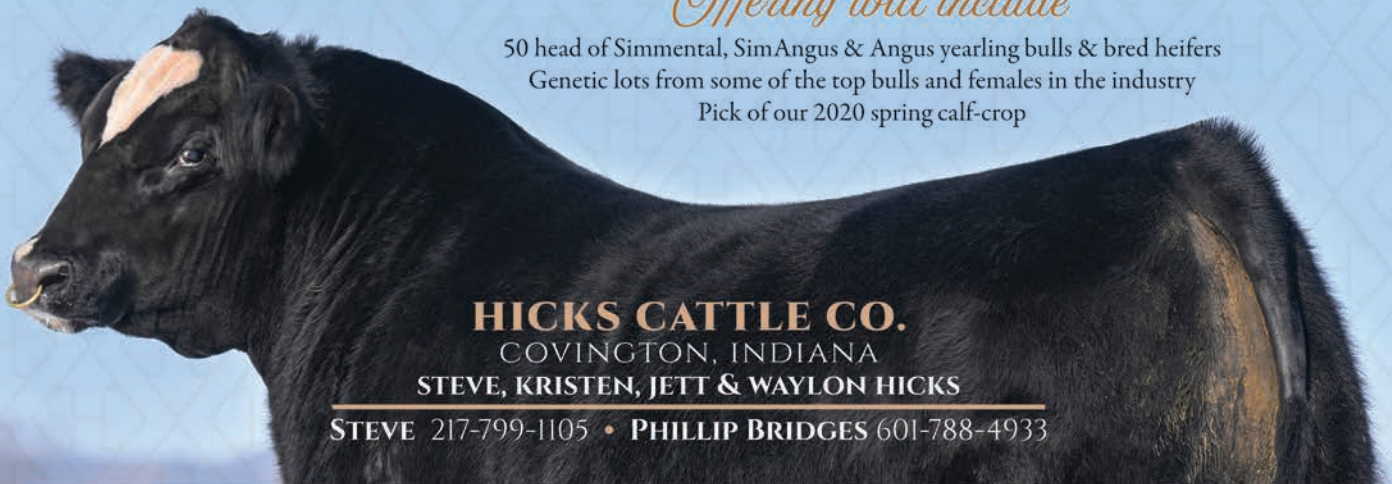

HICKS CATTLE CO.

COVINGTON, INDIANA

STEVE, KRISTEN, JETT & WAYLON HICKS

STEVE 217-799-1105 • PHILLIP BRIDGES 601-788-4933

KENNER SIMMENTAL RANCH

WITHOUT **COMMITMENT** NOTHING HAPPENS.

- T.D. JAKES

Over the past 40 years we have committed to performance and longevity; for our customers and our cow herd. We expect our cattle to go home and work for you but we're also invested in helping you reach your operation's goals. This business is more than cattle, it's about helping ensure and expand your livelihood. We're committed to quality and we're committed to you.



S Powerpoint x GW-WBF Substance / EPDs 15 -0.9 73 110 8 23 60 API 150 TI 84
Over 30 black SimAngus bulls sell! - 1/2 & 3/4's



Colorado Bridle Bit x TNT Red Eye
EPDs 11 -0.9 65 103 5 34 66 API 138 TI 76
Over 30 black Purebred bulls in the offering!



KWA Red Mountain x KS Penny X395 (KS Saturn)
EPDs 11 1.4 67 101 9 33 66 API 111 TI 66
Several full and maternal brothers to G126 sell!



RFS Bulletproof x HXC Conquest
EPDs 8 1.9 84 128 6 25 67 API 129 TI 80
Selling many red SimAngus - 1/2, 3/4 & 5/8's



Roger, Jeanette & Erika Kenner
5606 57th St NE Leeds, North Dakota 58346
Roger 701-466-2800 / Erika 406-581-1188
erika.kenner@gmail.com
Herdsman, Bryan Leapaldt 701-739-8764

24TH ANNUAL PRODUCTION SALE

FEBRUARY 8, 2020 // 1:00 PM

AT THE RANCH - LEEDS, ND

Selling 120 Bulls & 65 Bred Heifers
Black & Red - Purebred, SimAngus™ & Red Angus

WWW.KENNERSIMMENTAL.COM

NELSON LIVESTOCK COMPANY

annual Bull Sale



NLC Cow Boss 160C,
ASA 2978190. Sold in
the 2016 sale, owned by
Stewart Family Genetics,
T Heart Ranch and
Nelson Livestock Co.



NLC Gen Ten 82E,
ASA 3317984, high
seller in 2018 sale, and
son of NLC Progressive
40C, high seller in 2016
sale. Gen Ten boasts ten
generations of Nelson
breeding on the cow side.
Semen available from
Allied and ABS.

MONDAY

APRIL 6, 2020

AT THE RANCH NEAR WIBAUX, MONTANA

55 Black and Red SimAngus™ Bulls
20 Black and Red Purebred Simmental Bulls
5 Purebred Angus Bulls

Pictures and data on sale bulls available on our website early March. Contact us or visit our website to be added to the mailing list.

NELSON

LIVESTOCK COMPANY

SIMMENTAL • SIMANGUS™ • ANGUS

5831 Hwy 7, Wibaux, Montana 59353
Tom & Renee Nelson 406-588-3371, SUPERIOR REP
Brent Nelson 406-978-2697
Taylen Nelson 406-853-3620
www.nelsonlivestockco.com



Livestock Auction



No creep.
No pampering.
No hard feed.
No problems.

When you buy bulls from Nelson Livestock Co., you expect maintenance free genetics. Our rugged, forage based operation is designed to be as close to the conditions of our primary customers' as we can make them. Environmentally tested black and red SimAngus™ and Simmental genetics for no-miss crossbreeding solutions. Selected for generations to thrive without extra inputs, and then produce high value feeder cattle that generate efficiency, beef value and profits all down the beef chain.

WHERE
PERFORMANCE
IS BRED ON.
NOT FED ON.

Bulls for the Big Country.

ALLIED
GENETIC RESOURCES

Marty Ropp 406-581-7835
Corey Wilkins 256-590-2487
www.alliedgeneticresources.com

GREAT LAKES beef connection

10th Annual Bull Sale March 14, 2020

**BREED LEADING
GENETICS
AT SENSIBLE
PRICES**



SIMANGUS™ HOOKS ADMIRAL 33A SON



PB SM SPECIAL EVENT ADV D3022 SON



SIMANGUS™ HOOKS ADMIRAL 33A SON



SIMANGUS™ CCR WIDE RANGE 9005A SON



3/4 SM 1/4 AN KBHR HIGH ROAD E283 SON



SIMANGUS™ GW MAJOR MOVE 590E SON

Our group of breeders includes the #6 and #7 ranking API herds in the nation.

**80 POWERHOUSE
YEARLING
SIMANGUS™ &
SIMMENTAL BULLS**

Great Lakes Beef Connection:

John Miller, JC Simmentals 989-429-2834
 Andy Salinas, Salinas Farms 231-245-6750
 Brian Harris, Green Valley Farm 517-749-4117
 Steve Oman, SD Simmentals 989-429-3600



Marty Ropp
406-581-7835
 Corey Wilkins
256-590-2487

Catalog requests and reasonable delivery arrangements anywhere in the US, contact John Miller, 989-429-2834 or jlmler@jdmatalworks.com

For more information, visit www.jcsimmentals.com

JC Simmentals Sale Facility, Clare, MI || 1:00 PM ET

EPDs current 12/19/19.

OUR LONG-TERM COMMITMENT TO

Powerful Genetics

STARTS WITH PRODUCTIVE DAMS LIKE THESE!



G108 Sells Feb. 7!

LBR Right Focus W271 x Colorado Bridle Bit E752
Homo Polled • ASA# 3632513 • Act. WW 916



G164 Sells Feb. 7!

Ankonian Red Caesar x DKSR Galaxy B108
ASA# 3632209 • Act. WW 866



G151 Sells Feb. 7!

WS All In W111 x CDI Ambition 255C
Homo Polled • ASA# 3632196 • Act. WW 852



G110 Sells Feb. 7!

TT Red Zone 031C x IR Imperial D948
Homo Polled • ASA# 3632155 • Act. WW 818



Sells Feb. 7!

G100

CCR Cowboy Cut 5048Z x Hook's Beacon 56B
Homo Black/Homo Polled • ASA# 3632145 • Act. WW 870



Call to be added to our mailing list and to request a catalog!
Dusty & Kayla Kunkel, New Salem, ND
(701) 471-5342 • (701) 843-7006
www.kunkelsimmentals.com

E-mail: kdkunkel@westriv.com • Visitors always welcome!

DVAuction

ALLIED

Kunkel Simmentals
DKSR

Annual Production Sale

Feb. 7, 2020

At the Ranch • New Salem, ND • 1 P.M. CST

55 BULLS • 40 BRED HEIFERS

would include dosage forms such as injectable or intramammary antibiotic products now available over the counter for use in beef and dairy cattle.

FDA will accept public comments on the draft guidance for 90 days, and subsequently will issue the final guidance, after which the agency plans a two-year implementation period.

In August, FDA published a summary report on VFD inspections and compliance. The draft GFI issued this week, on veterinary oversight for other dosage forms, was next on the schedule.

By the end of this year, FDA's Center for Veterinary Medicine (CVM) plans to update its list of "medically important" antimicrobials used in livestock, currently listed in GFI 152.

By September 2020, FDA/CVM plans to issue a draft strategy to ensure that all medically important antimicrobial drugs used in the feed or drinking water of food-producing animals have an appropriately targeted duration of use. Currently, the labels for some medications delivered in feed or water do not specify duration of use.

Antimicrobial Sales Rise

After two consecutive years of decline, domestic sales of antimicrobials for use in food-producing animals rose 9% in 2018 from the year before, FDA said in its annual report on stewardship of medically important antimicrobial drugs.

Still, 2018 is the second-lowest year since the first year of reporting in 2009. "The overall trend continues to indicate that ongoing efforts to support antimicrobial stewardship are having an impact," the agency said.

Amid efforts to slow antimicrobial resistance and preserve the drugs' effectiveness in fighting disease in both people and animals, sales in 2018 are down 21% since 2009 and down 38% since 2015, the peak year of sales and distribution, according to the 2018 Summary Report on Antimicrobials Sold or Distributed for Use in Food-Producing Animals.

USDA is also tracking the use of antibiotics, specifically in pork and beef. Earlier this year, the agency said its studies showed that 87.5% of feedlots and 95.5% of swine sites gave animals antimicrobials in feed or water or by injection in 2016.

Also this year, the US Poultry & Egg Association (USPOULTRY) released the industry's first-ever report on antimicrobial use on broiler chicken and turkey farms, which found that from 2013 to 2017, chickens receiving antimicrobials in the hatchery decreased from 93% to 17% and turkeys receiving antimicrobials in the hatchery fell from 96% to 41%.

NAMI Challenging California's Prop 12

The North American Meat Institute (NAMI) has filed a lawsuit challenging the constitutionality of California's Proposition 12, arguing the farm animal confinement initiative violates the commerce clause of the US Constitution.

NAMI said it opposes the law because it will hurt the nation's food value chain by significantly increasing costs for producers and consumers.

"If this unconstitutional law is allowed to stand, California will dictate farming practices across the nation. California's overreach creates an unworkable patchwork of differing state regulations that will make it impossible for the supply chain, from small farmers to your local grocer, to function," NAMI President and CEO Julie Anna Potts said in a press release.

Approved by California voters in November 2018, Proposition 12 sets specific space requirements for breeding pigs and veal calves. The law prohibits the sale in California of uncooked pork or veal from animals whose housing does not meet California's rules. It also prohibits the sale of meat from the offspring of those breeding pigs.

The lawsuit, filed in US District Court for the Central District of California, asks the court to issue a preliminary injunction to halt implementation of the law.

McDonald's Testing Plant-based Burger

McDonald's is conducting a 12-week test of a new plant-based burger called the P.L.T., which stands for "plant, lettuce, tomato." McDonald's has selected southwestern Ontario as the exclusive market for its global test, which will take place in 28 restaurants.

The P.L.T. is made with a Beyond Meat plant-based patty that has been crafted exclusively by McDonald's, for McDonald's, to deliver the iconic McDonald's taste customers know and love, the company said.

"McDonald's Canada has a proud legacy of innovating across our menu, and we're excited that Canadians will be the first in the world to try the P.L.T.," Anderson, a McDonald's spokesman, said. "We're eager to hear what our customers love about the P.L.T. to help McDonald's around the world better understand how a plant-based burger works in our restaurants."

The McDonald's P.L.T. features a plant-based patty with no artificial colors, artificial flavors or artificial preservatives. It will be priced at \$6.49 (Canadian) plus tax (\$4.90 U.S., plus tax).

Looking at Me?

It's ok. Everybody Is.



SimAngus™
The Obvious Choice.

2012 Across-Breed EPD Table, GPE Rep. 22, MARC, USDA

* Major Continental Breeds — Simmental, Gelbvieh, Limousin, Charolais

Trait	Simmental Rank vs. Major Continental Breeds*	Angus/Red Angus Rank vs. Major British Breeds
Marbling Score	First	Second
Carcass Weight	First	First
# Retail Product	Second	First
Weight Gain Feed Efficiency	First	Second
Weaning Weight	Second	First
Post Weaning Gain	Second	Second
Shear Force	First	First

"Crossbred steers with a **50:50 ratio of Continental European to British breed** inheritance are likely to produce a more **optimum** balance between carcass **quality grade** and **yield grade** than crossbred or straightbred steers that represent either 100% British breed, or 100% Continental European breeding."

— MARC GPE Progress Report No. 22, USDA

South Dakota

Simmental Association

President

Clay Duxbury
19640 367th Ave
St Lawrence, SD 57373
605-461-1494
jackpotcattle@yahoo.com

Vice President

Mike Stavick
10752 BIA Road 15
Veblen, SD 57270
605-237-4663
stavick@tnics.com

Secretary

Colton Buus
24532 438th Ave
Canova, SD 57321
605-214-3532
colton.buus@gmail.com

Treasurer

Kevin Blagg
PO Box 294
Salem, SD 57058
605-240-0015
kblagg@firstdakota.com

Director

Harley Cable
23447 Rocky Rd
Pukwana, SD 57370
605-894-4464
hdcable@midstatesd.net

Director/Beef Breed Representative

Chris Effling
PO Box 23
Highmore, SD 57345
605-769-0142
ceffling@tsln-fre.com

Director/Junior Coordinator

Cam Fagerhaug
23351 371 St. Ave.
Wessington Springs, SD 57382
605-350-2018
cam.fagerhaug@gmail.com

Director

Ross Demers
28381 318th Ave.
Colome, SD 57528
605-840-4188
demersranch@goldenwest.net

Join us for these upcoming events:

2020

January 22	Sioux Empire Farm Show and Sale, Sioux Falls
February 8	Black Hills Stock Show & Sale, Rapid City
February 12	Watertown Winter Farm Show and Sale, Watertown

Junior Coordinator

Amber Blagg
PO Box 294
Salem, SD 57058
605-240-0028
amberblagg@gmail.com

www.southdakotasimmental.com



SK Smooth G21

SK Smooth Criminal E174 x Karla C24
ASA# 3537551 3/8 SM 5/8 AN

CE: 8.3 BW: 2.9 WW: 84.6 YW: 136.5 ADG: 0.32 MCE: 6.1 MILK: 21.9 MWW: 64.2 STAY: 16
DOC: 13.4 CW: 43 YG: -0.1 MRB: 0.25 BF: -0.004 REA: 0.71 SHR: -0.14 API: 122 TI: 76.1



SK Carver G28

TKCC Carver 65C x Sadie B63
ASA# 3538050 3/4 SM 1/4 CS

CE: 7.8 BW: 3.4 WW: 84.6 YW: 113.9 ADG: 0.18 MCE: 3.4 MILK: 20 MWW: 62.3 STAY: 13.8
DOC: 10.7 CW: 26.8 YG: -0.53 MRB: 0.17 BF: -0.1 REA: 1.09 SHR: -0.4 API: 125.8 TI: 80.3



SK Loaded Up G35
W/C Loaded Up x ES D84
ASA# 3539428 PB SM

CE: 10.5 BW: 1.6 WW: 70.6 YW: 105.8 ADG: 0.22 MCE: 4.3 MILK: 22.4 MWW: 57.7 STAY: 19.4
DOC: 11.6 CW: 36.2 YG: -0.48 MRB: -0.01 BF: -0.102 REA: 1.04 SHR: -0.27 API: 130.3 TI: 70.7



SK Significant G36
WBF Significant B132 x Sadie W16
ASA# 3539429 PB SM

CE: 12.1 BW: 1.4 WW: 76.5 YW: 117.5 ADG: 0.26 MCE: 7.3 MILK: 29.2 MWW: 67.5 STAY: 16.6
DOC: 19.4 CW: 38.2 YG: -0.55 MRB: 0.02 BF: -0.108 REA: 1.23 SHR: -0.51 API: 132.5 TI: 76.9

PRIVATE TREATY BULLS

sale

Bids Close January 24, 2020 | 3:00 pm

Sumption Farms // 10953 390th Ave // Frederick // SD



Bruce Kappes // 605.380.1303
Sterling Kappes // 605.216.3581
Aberdeen // SD

Videos available at
Like our page on Facebook - SK Cattle

COWS FOR SALE

First come, first serve 35 head

Complete dispersion of March calving & 6 year old & older February calving cows



KAPPES MAXI LOU Z608
WAGR Dream Catcher x C50P
ASA# 2644218 1/2 SM 1/2 AN

AI SIRE: LCDR FAVOR EST.DUE: 2/18/2020



KAPPES SOPHIE 8543 B27
Yardley High Regard W242 x 8543
ASA# 2840230 PB SM

AI SIRE: W/C PINNACLE E80 EST.DUE: 2/22/2020



KAPPES WINTER Z175 B17
GW Premium Beef 021TS x Winter Z175
ASA# 2840223 1/2 SM 1/2 AN

AI SIRE: Kappes Trail 884 C507 EST.DUE: 3/5/2020

ADDITIONAL AI & SERVICE SIRES ON COWS: TKCC CARVER, CDI INNOVATOR, BARSTOW CASH, TJ FRANCHISE, CDI TRUSTEE 387F, & SAV BISMARCK

Hofmann Simmental Farms

BUY YOUR WAY Bull Sale

(No. II)

at the farm, Clay Center, Kansas
FEBRUARY 29 - MARCH 7, 2020

ONLINE BIDDING THROUGH MARCH 6, LIVE CLOSEOUT MARCH 7

Selling

65 SIMMENTAL & SIMANGUS™ BULLS
 SPRING & FALL | BLACK & NON-DILUTE RED

Private Treaty | Limited Auction
Buy Your Way!

CONVENIENT, LOW PRESSURE, FAIR, TRANSPARENT | BUYERS DETERMINE THE SALE ORDER
 VISIT OUR WEBSITE TO LEARN MORE ABOUT OUR UNIQUE SALE FORMAT
 AND ASK ABOUT OUR EARLY BID DISCOUNTS!



103F

Brown Pacesetter x Shear Force
 Aug '18 1/2 SM 1/2 AR
 • Non-dilute Red • Homo Polled



142F

Hooks Xpectation x HSF Majority
 Sept '18 Purebred Simmental
 • Non-dilute Red • Homo Polled



121F

CDI Ambition x Shear Force
 Sept '18 Purebred Simmental
 • Non-dilute Red • Homo polled results pending



F33

GW-WBF Substance x Final Answer x Shear Force
 Dec '18 5/8 SM 3/8 AN ET
 • Homo Black • Homo Polled



119F

HSF Conquest 29Z x HH Perfect Timing x Bismarck
 Sept '18 3/8 SM 1/4 AR 1/4 HP 1/8 AN
 • Hetero Black • Homo Polled results pending
 Outcross pedigree with IMF ratio of 135



F131G

Hoosier x High Roller x Autobahn
 Jan '19 Purebred Simmental ET
 • Non-dilute Red • Homo Polled

Sires represented include:

Simmental - 29Z, All Aboard, Beacon, Substance, Hoosier,
 Ambition, Xpectation, Yellowstone, Outcross, Red Moon
 Red Angus - Redemption, Pacesetter Angus - Bismarck
 Half of the bulls are black and half of the bulls are non-dilute red



F15

WS All Aboard x Shear Force x ER Big Sky
 Dec '18 Purebred Simmental ET
 • Non-dilute Red • Homo Polled

HOFMAN N
Simmental

F A R M S

Rodney & Kim Hofmann
Ph 785.944.3674

www.honestbulls.com
hsfcows@gmail.com

"Proof + Performance = Profit"

find the catalog, videos, bid links
(available mid-February) and more:

www.HONESTBULLS.COM



If Beef is Your Business

The American Simmental Association Carcass Merit Program (CMP) is the beef industry's most demanding and informative young sire test. The program is a hallmark of ASA breed improvement for economically relevant carcass traits. Commercial producers play an integral part in this project.

CMP
ASA
CARCASS MERIT PROGRAM

 **SimGenetics**
PROFIT THROUGH SCIENCE

American Simmental Association

To learn more about the CMP visit www.simmental.org, then click Carcass Merit Program under the Commercial tab.

Questions, contact lgiess@simmgene.com for more information regarding this program.

Participants receive:

- ◆ \$60 for each AI-sired calf with carcass information
- ◆ Free semen on top young herd sires
- ◆ Free ASA Genetic Evaluation on your cowherd
- ◆ Free genotyping on terminal progeny
- ◆ Keep any or all replacement females

Become a Carcass Merit Program test herd today

**The CMP is a structured young sire progeny test. Participating cooperator herds will random sample their cowherd with CMP semen, and the resulting male (or female) progeny will be harvested with individual carcass data gathered. ASA Staff will work with cooperator herds to provide bulls that fit the general criteria of your management program, however only bulls nominated into the CMP program may be used. Producers are encouraged to be somewhat proficient in Microsoft excel for accurate and consistent record keeping.*



**BUTTS
GUTS
NUTS**
*big
big
big*



RL FLECKVIEH Limerock Ranch

37TH ANNUAL BULL & BRED FEMALE SALE

offering **FEBRUARY 8TH, 2020**

10AM Open House
1PM Live Auction

38 Yearling Bulls – FLECKVIEH / SIMANGUS™ – **35** Bred Heifers

** Free housing on bulls until April 1st*

3251 Brandon Diagonal Blvd
Brandon, Iowa 52210

319.521.4389 Randy Lehman
815.990.2312 Bryce Lehman

follow us on **FACEBOOK** 



KNOW.

Or guess.



Choose KNOW.

IGS is ideally suited as the benchmark in gauging feeder calf value. The IGS Feeder Profit Calculator™ leverages the world's largest beef genetic evaluation to identify the Relative Value of your feeder calves and to provide a third-party certification to data-driven buyers. All at no cost to you!

Open to majority of breeds and breed compositions.

Market with confidence and maximize your purchasing dollars.

Legal disclaimer: The projections, values, and other calculations produced by the IGS Feeder Profit Calculator™ are based on user inputs. IGS does not independently verify the information provided by users. The mathematical models and assumptions related to market conditions utilized in the IGS Feeder Profit Calculator™ may change significantly. IGS makes no representation that any IGS Feeder Profit Calculator™ projection will be realized and actual results may vary significantly from IGS Feeder Profit Calculator™ projections. The relative market values produced by the IGS Feeder Profit Calculator™ represent a relative valuation for comparison purposes only and do not represent an actual market value.

 **IGS** International Genetic Solutions

beef@internationalgeneticsolutions.com
www.internationalgeneticsolutions.com

J & C SIMMENTALS

25
anniversary

Saturday, January 25, 2020 | 12:30 pm

West Point Livestock, West Point, Nebraska



G229 1/24/19 Purebred
Innovator x Innocent Man



G675 1/30/19 3/4 Blood
Innovator x High Regard



G618 2/17/19 5/8 Blood
Innovator x Mr TR Hammer



F369 2/12/18 Purebred
Uno Mas x Step Up



G551 1/20/19 5/8 Blood
GLS Cash Flow x Grizz



G430 1/25/19 Purebred
Fortune 500 x Zoom



F462 2/4/18 3/4 Blood
Pays To Believe x Hardcore



G454 1/13/19 5/8 Blood
Wide Range x Tank

**J & C
SIMMENTALS**

Jay Volk 402-720-7596
Clark Volk 402-720-3323
Adam Stutzman 402-641-2282
volkjk@aol.com

www.jandcsimmentals.com



Selling

110 Black Simmental bulls (some reds)

20 Open Heifers Show prospects that are broke to lead. Top replacement heifers.

20 Bred Heifers All bred to trait leading calving ease bulls – Lockdown, Boulder, Frosty.

EHD Confirmed in Washington Cows

The Washington State Department of Agriculture has confirmed diagnosis of epizootic hemorrhagic disease (EHD) in four cows in eastern Washington. EHD primarily affects wild deer, but the vector-borne virus can cross over to cattle.

“Although EHD is seldom prevalent in cattle, we must show an abundance of caution and investigate each case due to the similarity of symptoms this disease has with the highly contagious and economically disastrous foot-and-mouth disease,” says a Washington State Veterinarian.

Epizootic hemorrhagic disease virus (EHDV) belongs to the genus Orbivirus, family Reoviridae, according to a fact sheet from the Center for Food Safety and Public Health, Iowa State University (CFSPH). At least seven recognized serotypes of EHDV circulate among cervids worldwide.

EHD Outbreaks in cattle generally are milder than in deer, but can result in reduced productivity, lower milk yield, and occasional deaths.

Several species of midges from the Culicoides genus serve as biological vectors for the EHD virus, and with no vaccines available in the United States, insect control remains the best preventive measure against the disease. Supportive care is the only treatment for infected cows.

According to the CFSPH, signs of EHD can include: Fever, anorexia, lethargy, weakness, stiffness/ lameness, respiratory distress, severe and rapid edema of the head and neck, swelling of the mucous membranes of the oral cavity, swelling and hyperemia of the conjunctiva, ulcers and erosions in the oral cavity resulting in excessive salivation and nasal discharge, sometimes blood-tinged, diarrhea and dehydration, progressive abnormalities in blood clotting, with extensive hemorrhages in many tissues including the skin and gastrointestinal tract. Deaths are common during the acute stage of the disease. Surviving animals may have ulcers, erosions, scars and other damage to the lining of the rumen and omasum, resulting in prolonged lethargy, inappetence and emaciation. Breaks or rings in the hooves caused by growth interruptions can result in lameness, and in some cases, sloughing of the hoof wall or toe.

The Washington State Department of Agriculture reminds producers that signs in cattle such as excessive drooling, lethargy, lameness or oral and nasal lesions with ulceration, can resemble those for the more virulent and economically devastating foot-and-mouth disease.

Genome-Editing Hornless Trait

For the past two years, researchers at the University of California, Davis, have been studying six offspring of a dairy bull, genome-edited to prevent it from growing horns. This technology has been proposed as an alternative to dehorning.

UC Davis scientists have published their findings in the journal *Nature Biotechnology*. They report that none of the bull's offspring developed horns, as expected, and blood work and physical exams of the calves found they were all healthy. The researchers also sequenced the genomes of the calves and their parents and analyzed these genomic sequences, looking for any unexpected changes.

All data were shared with the US Food and Drug Administration. Analysis by FDA scientists revealed a fragment of bacterial DNA, used to deliver the hornless trait to the bull, had integrated alongside one of the two hornless genetic variants, or alleles, that were generated by genome editing in the bull. UC Davis researchers further validated this finding.

The study found that two calves inherited the naturally occurring hornless allele and four calves additionally inherited a fragment of bacterial DNA, known as a plasmid. Plasmid integration can be addressed by screening and selection, in this case, selecting the two offspring of the genome-edited hornless bull that inherited only the naturally occurring allele.

This type of screening is routinely done in plant breeding where genome editing frequently involves a step that includes a plasmid integration. The plasmid does not harm the animals, but the integration technically made the genome-edited bull a GMO, because it contained foreign DNA from another species, in this case a bacterial plasmid.

Since the original work in 2013, initiated by the Minnesota-based company Recombinetics, new methods have been developed that no longer use donor template plasmid or other extraneous DNA sequence to bring about introgression of the hornless allele.

Scientists did not observe any other unintended genomic alterations in the calves, and all animals remained healthy during the study period. Neither the bull, nor the calves, entered the food supply as per FDA guidance for genome-edited livestock.

ST

Springer

Jeff: 641.330.6654
sprinsim@iowatelecom.net

SIMMENTALS

SAT @ 1pm(CST)...FEB 1, 2020
Decorah Sale Barn, Decorah, IA

G343 | ASA 3620273 | S: Erixon Bitten MGS: Cowboy Cut
CE 15 • WW 82 • YW 116 • API 142 • TI 79



PB SM
Homo Blk
Homo Polled

G377 | ASA 3620254 | S: Erixon Bitten MGS: Zebulon
CE 12 • WW 68 • YW 105 • API 140 • TI 75



PB SM
Hetero Blk
Homo Polled
Full brother to SAS Antidote, 2019 High Seller

G093 | ASA 3620261 | S: QB Blueprint MGS: Erixon Bitten
CE 14 • WW 85 • YW 129 • API 150 • TI 83



PB SM
Homo Blk
Homo Polled

G354 | ASA 3620331 | S: Erixon Bitten MGS: Yukon
CE 12 • WW 81 • YW 118 • API 133 • TI 77



PB SM
Deep Cherry Red
Homo Polled

*EPDS as of 12/19/2019



5%
Young Producer
Discount

www.SPRINGERSIMMENTALS.com

Check our website for additional pictures, videos and updates. Also, new this year we are offering a Young Producers Discount, complete information to be found in our catalog!

Selling

Herd Improving Bulls
Bred and Open Females
Genetic Lots

40 years
Balancing

EPDs, Actual Weights
Carcass Evaluation & Phenotype
to improve your profit line



DVAuction
Broadcasting Real-Time Auctions

If they don't load they don't pay.

We see the struggles feeders are facing
with heavy-weight, straightbred calves.

Carcass and gain are crucial, but you
demand a healthy, vigorous calf that
makes it on the truck.

Crossbreeding and Heterosis —
added calf survivability without
sacrificing Marbling and Gain.

Let us help source
and identify responsibly
crossbred calves.

Demand a third party
validation through the IGS
Feeder Profit Calculator™
— at No Cost!



**Feeder Profit
CALCULATOR™**

 **IGS** International
Genetic Solutions

beef@internationalgeneticsolutions.com
www.internationalgeneticsolutions.com
406-205-3033

20th Annual **King of the Range**

Thursday, **FEB. 6, 2020**

1:00 PM CST

Aberdeen Livestock, Aberdeen, SD **DVAuction**

Production Sale

90 Simmental Bulls and 30 Open Simmental Heifers

Sires Represented: GW Red Oak 295B, Kinns Mega Wide 3316E, LRS Tenx Excellance 352C, RBS Boise B63, Red Baron HR P101, STAV King Of Clubs 106Y, STAV Pipeline 4E, TJ Crossfit 570C, TNT Pride C232, WINC Hoss 562C, WS All Aboard B80, and WS Certified E151.



STAV CERTIFIED 11G • #3549823
3/4 SM • WS CERTIFIED E151



STAV CERTIFIED 13G • #3549826
Homo Black/Polled • PB SM • WS CERTIFIED E151



STAV RED OAK 18G • #3549838
5/8 SM • GW RED OAK 295B



STAV PIPELINE 22G • #3549844
Homo Polled • 5/8 SM • STAV PIPELINE 4E



STAV ALL ABOARD 37G • #3549882
1/2 SM • WS ALL ABOARD B80



STAV PRIDE 44G • #3549899
Homo Black/Polled • PB SM • TNT PRIDE C232



STAV PIPELINE 61G • #3549947
3/4 SM • STAV PIPELINE 4E



STAV MEGA WIDE 64G • #3549952
PB SM • KINNS MEGA WIDE 3316E



STAV RED OAK 103G • #3549853
Homo Polled • 3/4 SM • GW RED OAK 295B



STAV PRIDE 107G • #3549889
Homo Black/Polled • PB SM • TNT PRIDE C232



STAVICK SIMMENTAL

Mike, Myra, Owen & Livie Stavick

605-237-4663 (Mike)

605-551-9016 (Owen)

stavickx@tnics.com

stavicksimmental.com



- More Pounds.
- More Muscle.
- More Marbling.
- More Profit.

Success. SimAngus™.

“To really see premium value at a good cost of gain, animal genetics need to have potential for both muscle and marbling. Simmental and Simmental-crossed cattle really fit the bill.”

Tracy Brunner
Cow Camp Feedyard

“A large percentage of the cattle we feed have Simmental influence. Simmental has what a lot of cows need — more carcass weight, more live weight, more ribeye area, and still keeps the marbling intact.”

Tom Williams
Chappell Feedlot

Trait	Simmental Rank vs. Major Continental Breeds	Angus/Red Angus Rank vs. Major British Breeds
Marbling Score	First	Second
Carcass Weight	First	First
Weight Gain Feed Efficiency	First	Second
Weaning Weight	Second	First
Post Weaning Gain	Second	Second

Across-Breed EPD Table, GPE Rep. 22, MARC, USDA

 **SimGenetics**
PROFIT THROUGH SCIENCE
American Simmental Association
www.simmental.org

 **IGS** International
Genetic Solutions
beef@internationalgeneticsolutions.com
www.internationalgeneticsolutions.com

Schiefelbein Farms

You Buy, We Bid!

29th Annual Bull & Female Sale



Schiefelbein Attractive Semen available from Semex or Peak Dot Ranch.



Schiefelbein Allied our most dominating new sire.



Schiefelbein Showman our record setting, top selling bull.

400 Bulls Sell

Including 75 SimAngus™

100% ET Genetics

Saturday, February 15, 2020

at the farm near Kimball, MN

Plus 65 Registered Angus Bred Heifers Sell!

Angus A.I. Sires Include:

Colonel	Discovery	Black Onyx
38 Special	Ten Speed	Woodhill Blueprint
Pedigree	Renown	Jindra Acclaim
Cowboy Up	Schiefelbein;	RBM Rave
Epic	iBULL, Allied, Protocol,	Baldrige Beast Mode
Fortress	Attractive, Zeus, Skol.	Tex Playbook 5437
The Rock	LD Capitalist 316	Basin Payweight
Remedy	Byergo Black Magic	Sitz Investment

– plus many others!

Please plan on attending the Wulf/Hook sale 2 hours west on Friday, February 14 and then join us for all our festivities that evening.

Plan to join us for these events:

Friday, February 14

12 noon Viewing of Sale Cattle
 2 till 5 pm Tour of the Farm
 4 till 6 pm Social Hour (Free Drinks & Appetizers)
 4 pm Premium Beef Educational Panel
 6 pm Free Prime Rib Dinner with all the fixings

Saturday, February 15

9:00 am Viewing of Sale Cattle
 10:30 am Free Beef Lunch
 11:00 am 2020 Sale Begins

(NOTE: All events will take place at the sale facility)



All Bulls HD50K
DNA Tested

Sale to be broadcast live!



For more information, contact:

200 bulls sold between \$2500 to \$5000 in 2019 sale

• Free Delivery • Sight Unseen Guarantee

The best bulls, the best value, the best service guaranteed.

Frank Schiefelbein & Family

74208 360th St., Kimball, MN 55353

320/266-8487 (Dan) • 320/224-5830 (Tim) • 303/324-5149 (Don)

info@schiefelbeinfarms.com • www.schiefelbeinfarms.com



Find us on Facebook

Are you a Progressive Commercial Producer?

Do you use AI, single sire pastures, parent verification?

Do you select replacement heifers?

Do you want genetic predictions on all your females regardless of breed composition?

If the answer is **Yes!** Step into the future and become part of the world's largest genetic evaluation system.



Jack Southworth
Southworth Bros. Inc.
Seneca, OR

"We like being in ASA's Total Herd Enrollment (THE) option because of the genetic resources and tools that are available to us at a reasonable price point. As seedstock and commercial producers we've always used serious records, but now we're just at a higher level. Combining THE record keeping and ASA's other unique programs has simply provided us a better way to measure how our herd stacks up and to make better mating and heifer selection decisions."



John A. Grande
Grande Ranch Co.
Martinsdale, MT

"ASA's Total Herd Enrollment has provided a valuable tool for improvement of our herd. Probably the largest single benefit has been developing EPDs and indexes on all our females, which has tremendously improved our replacement heifer selection. Making our carcass data easier to report and utilize is a significant benefit as well."

Be progressive and
call today: 406-587-4531

 **SimGenetics**
PROFIT THROUGH SCIENCE
American Simmental Association
www.simmental.org

 **IGS** International
Genetic Solutions
beef@internationalgeneticsolutions.com
www.internationalgeneticsolutions.com

CAREFULLY **BRED**

CORRECTLY **DEVELOPED**

COMPLETELY **GUARANTEED**

YOUR SOURCE FOR PROBLEM FREE,
PROFIT FOCUSED BEEF BULLS



February 1, 2020

Offering: **85** 18-24 month old beef bulls
55 SimAngus™ & 30 Angus
25 are suitable for virgin heifers

NEW LOCATION!!

Jeremy & Gail Martin Ranch
35 miles southwest of North Platte, NE
12:00 noon – Bulls Available for Viewing
3:00 pm CST – Cowboy Auction

For updates, past catalogs, and newsletters, please visit:

www.ssbeefbulls.com

Find us on  "Stockmen's Source Beef Bulls"

Jeremy Martin 308-325-3287 · Travis Chrisman 308-883-6781

Designed by Chrisman Cattle Services

Featuring Sons & Grandsons of

Connealy Stimulus 8419



CCR Spartan 9124A



TNT Tanker U263



CFCC Double Heck 539



Hooks Trinity 9T



GDAR Game Day 449



The Right Tool. The Right Time.



Serious commercial producers, are you eager for rapid genetic progress previously only available to seedstock producers? Your time has come!

Through the American Simmental Association and International Genetic Solutions, profit-focused and data-driven commercial beef producers now have EPDs, Indexes, and DNA technology at their fingertips — for a fraction of the cost!

Your ultimate goal is to ensure that your ranch remains profitable for your kids and grandkids. The suite of ASA Commercial Services allows you to position future generations for the demands of tomorrow's beef industry.

You've patiently waited your turn.
It is time!

To learn more visit:
www.simmental.org/commercial

 **SimGenetics**
PROFIT THROUGH SCIENCE
American Simmental Association
www.simmental.org

 **IGS** International
Genetic Solutions
beef@internationalgeneticsolutions.com
www.internationalgeneticsolutions.com

You know it's time to do something different... And for good reason!

We have been designing composite SimAngus™ seedstock for over 30 years, long before it became popular. Bred to be superior, today's high value SimAngus bulls from Trinity Farms deliver more in the same convenient package as our Angus bulls

You get more!

- ✓ More heterosis – make the best even better
- ✓ More pounds at pay weight – regardless of your marketing window
- ✓ More cowherd longevity – reduce your replacement costs
- ✓ More complementarity – our bulls are designed to work well on both Angus and Continental based cows

Be sure to check out our story at
www.trinityfarms.info to learn more



TFS Powder River owned with JC Simmental/Salinas Farms



Trinity Mufasa owned with James Maultsby



TFS Black Powder owned with C&C Farms



Trinity Stinger owned with Stingley Ranch



TFS 30-06 owned with Gebbers Cattle Co.



TFS Due North owned with Gateway Simmental



TFS Samurai owned with Werning Cattle Co.

Join the growing ranks of progressive cattlemen experiencing success with bulls from

TRINITY FARMS

THE NORTHWEST'S #1 SOURCE FOR ANGUS & SIMANGUS™ GENETICS!

18th Annual Bull Sale - March 7th, 2020 - trinityfarms.info - 509.968.4800

170 True High Altitude
SimAngus™ and Simmental Bulls

March 28, 2020 || LaGarita, CO

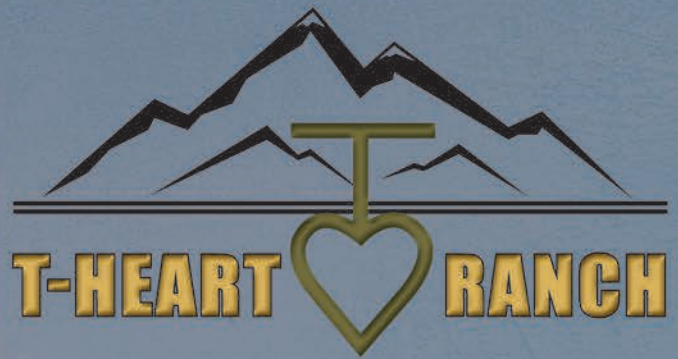

HIGH ALTITUDE BULL SALE

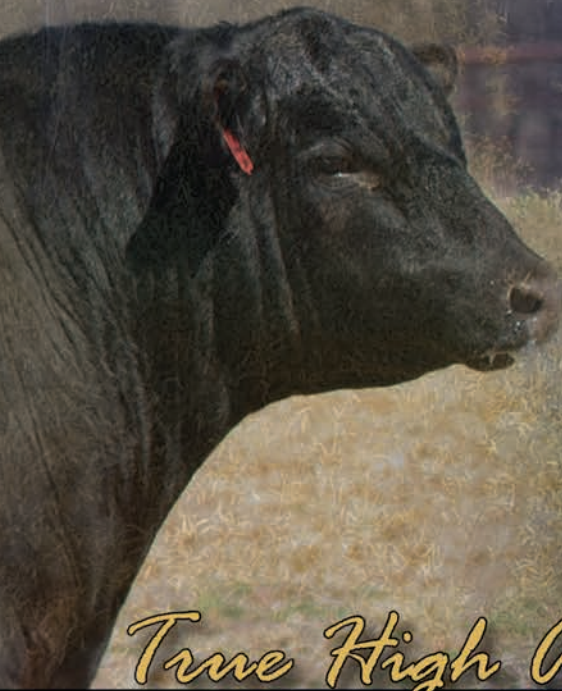

The T-Heart Advantage

- Multi Generation PAP on EVERY bull.
- Bulls born, raised and developed at our lowest elevation of 7,680 ft.
- Hybrid Bulls to maximize heterosis and profitability.
- Uniform bull offering and large sire groups.
- Genomic and Performance tested genetics.
- Best quality high-altitude bulls you will find.

True High Altitude Cattle

SIRE GROUPS INCLUDE:

GW MTN DUE 373C

BROOKS THR MTN TOP C22

WS ALL ABOARD B80

KBHR HIGH ROAD E283

Our decades of data collection in PAP information have allowed us to uncover the most profit-oriented genetics that work best at high elevations. You can rest assured when you purchase T-Heart bulls you're buying a product that will ultimately add value to your calves and excel in the High Country.

T-Heart Ranch will continually to strive to be your source of High Altitude Bulls for years to come.

ALLIED
GENETIC RESOURCES
Marty Ropp 406-581-7835
Corey Wilkins 256-590-2487
Clint Berry 417-844-1009
www.alliedgeneticresources.com

SUPERIOR

Productions
Josh Staudt 970-227-0729

Shane & Beth Temple
T-HEART RANCH and L-CROSS RANCH
719-850-3082 • 719-850-3083
shane@t-heartranch.com
www.t-heartranch.com

Follow us on Facebook

T-HEART RANCH
True High Altitude Cattle

BENDA RANCH

Simmentals

Annual Production Sale Monday, February 10, 2020 - 1:00 PM

Kimball Livestock Exchange, Kimball, SD



JBS MR Main Event 9G

1/2 SM BD: 3/16/19

TJ Main Event 503B x W/C United 956Y

ASA# 3640664 WW Ratio: 110 Rank: 16/121

CE	BW	WW	YW	ADG	MCE	Milk	MWW	\$API	\$TI
13	.3	85	131	.29	6	25	68	133	84



JBS MR Red Moon 764G

PB SM BD: 2/10/19

WS Red Moon D76 x JBS Mr. Tanker 750A

ASA# 3640766 WW Ratio: 115 Rank: 6/121

CE	BW	WW	YW	ADG	MCE	Milk	MWW	\$API	\$TI
14	-.7	74	115	.26	9	31	68	137	79



JBS MR Night Watch 614G

3/4 SM BD: 3/10/19

W/C Night Watch 84E x WS Stepping Stone B44

ASA# 3640758 WW Ratio: 118 Rank: 3/121

CE	BW	WW	YW	ADG	MCE	Milk	MWW	\$API	\$TI
15	-1.4	72	102	.19	8	29	65	144	78

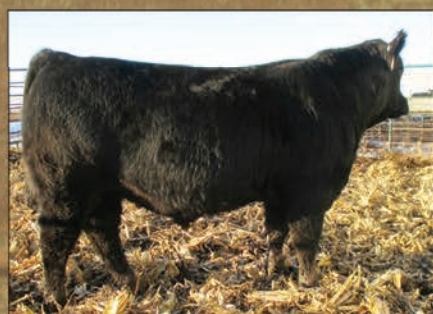

JBS MR Nightride 741G

1/2 SM BD: 2/12/19

J Bar J Nightride 225Z x KCF Bennett Absolute

ASA# 3640573 WW Ratio: 113 Rank: 9/121

CE	BW	WW	YW	ADG	MCE	Milk	MWW	\$API	\$TI
15	-1.7	73	115	.26	7	21	57	160	88



JBS MR Casino 701G

5/8 SM BD: 3/5/19

JBS Big Casino 336Y x B/R New Frontier 095

ASA# 3640563 WW Ratio: 116 Rank: 4/121

CE	BW	WW	YW	ADG	MCE	Milk	MWW	\$API	\$TI
14	-.7	73	106	.21	7	17	54	137	73



JBS MR Boulder 235G

5/8 SM BD: 3/6/19

CCR Boulder 1339A x ASR/GLS Pacesetter U862

ASA# 3640575 WW Ratio: 108 Rank: 25/121

CE	BW	WW	YW	ADG	MCE	Milk	MWW	\$API	\$TI
14	-.8	69	107	.24	8	25	60	152	79

Other Sires:

CCC Cowboy Cut, Hook's Bozeman, RBS Boise, RFS Bulletproof, Koch Big Timber, DCR Domination, SAV Renown

We will winter the bulls until April 15 and semen test.
Bulls had no creep feed.

Cattle pictures can also be viewed at:
www.bendaranch.com

Watch and bid online at DVAuction

DVAuction
Broadcasting Real-Time Auctions



Benda Ranch Simmentals

Jim & Jay Benda

26106 366th Ave, Kimball, SD 57355

email: bendaranch@midstatesd.net • www.bendaranch.com

Home: 605-778-6703 • Jim Cell: 605-730-6703 • Jay Cell: 605-730-0215

Profit starts in the Cow Herd

Females that conceive to calve every 365 days, calve unassisted, raise a marketable calf, maintain their body condition on native range - with sound feet, legs and udders - are the foundation behind every bull we sell at Bar CK Cattle Co., SimAngus' highest profitability (API) herd.

Profit Sharing 2020 • February 11, 2020
at the Ranch, near Culver, Oregon

135 - Elite Profitability SimAngus™ & Charolais Bulls

50 - Elite API SimAngus™ Bred Females

Contact Bar CK for sale catalogs or sale cattle videos

CK

Bar CK Cattle Company

The Profit is bred in before the Brand goes on

Mike Alley & Family • Culver, OR

www.barckcattle.com • 541-948-3521



Welcome to the cutting edge

Our new GGP lineup delivers amazing power to genomically enhance your EPDs.

Today, you can plan, select and manage young seedstock with the prediction accuracy of older bulls siring several calf crops. You can save years on your herd goals – for less than it costs to fill up with gas.

We not only make DNA testing easy. We make it profitable. From fast sampling of calf DNA to quick turn-around with new products that work in powerful synergy. From time-saving conveniences to a full range of innovations designed to help you take full advantage of beef genomics.

There are exciting new ways for us to work together to attain your goals with Simmental, SimAngus™, Simbrah and SimAngus HT cattle. And we would love to be your partner as you brand your legacy in the 21st Century. To learn more, contact ASA at (406) 587-4531 or visit www.simmental.org



Neogen GeneSeek Operations
4131 N. 48th Street • Lincoln, NE 68504
402-435-0664 • genomics.neogen.com



Her Biological Clock is Ticking!



50K DNA Tests *as low as*
\$20/COW
Limited time only

Adding a DNA test to your decision is like knowing ...

15	Calving ease scores
21	Birth weights
22	Weaning weights
25	Stayability records



For more information:
simmental.org/chr
406-587-4531
cowdna@simmgene.com

SimGenetics
PROFIT THROUGH SCIENCE
American Simmental Association

- Available to all seedstock and commercial members — regardless of breed type or breed makeup.
- \$20/sample requires both cow weights and body condition score (otherwise \$25/sample).
- Parentage included.
- Limited time only. There is a capped budget for project, so don't delay!
- Collaborative research project with GeneSeek®.

FREEDOM HALL

KENTUCKY VENUES

AMERICAN SIMMENTAL ASSOCIATION



RING OF CHAMPIONS

HONORABLE MENTION
PERCENTAGE SHOW
BULL OF THE YEAR

2017-2018

VOLK
CURRENCY
E69 CC

RESERVE
GRAND
CHAMPION
BULL
NATIONAL
SIM-ANGUS
SHOW
2018
NORTH AMERICAN
INTERNATIONAL
LIVESTOCK
EXPOS

VOLK
LIVESTOCK

VOLK CURRENCY E69
Thank you Elmore Cattle Services

Genetic Options

FANCY OPENS
BREDS & BULLS

MARCH 9, 2020

SELLING FALL OPENS, SPRING OPENS, SPRING AND FALL BULLS, FALL BREDS



JT VOLK PREMONITION 113E
Grand Champion at Farm Fair International
SEMEN AVAILABLE



VOLK SARA E739
Thank you Nikkel Bros



VOLK HEALY SUMMITCREST
Thank you Rosebud Cattle Co. and
Front Pasture Cattle
SEMEN AVAILABLE



VOLK
LIVESTOCK

DEAN: 402-992-9997

84204 545TH AVENUE • BATTLE CREEK, NE 68715

CONSULTANTS

Jason Elmore: 580-554-1278

Buddy Robertson: 580-747-7000

Kerry Lawrence: 740-404-0463

What's She Worth?



**Finally commercial cattlemen
can use the same genetic tools
as their seedstock providers.**

The power of the world's largest beef genetic evaluation allows data hungry cow-calf operators to benefit. A mere \$500/year gets you meaningful EPDs, Indexes, and maternal measures on a commercial cowherd of any breed makeup. These allow for better heifer selection decisions, more effective bull purchases, and access to more powerful feeder calf marketing programs.

You can either **Know** or **Guess**.

Choose KNOW.



American Simmental Association

Simmental.org/commercial • 406.587.4531
Commercialprograms@simmgene.com • 406.205.3033



beef@internationalgeneticsolutions.com
www.internationalgeneticsolutions.com



Announcing the Third Annual
CK CATTLE & WAGER CATTLE
PRODUCTION SALE

SUNDAY | FEBRUARY 16, 2020 | 3:00 PM

Highmore South Dakota



Due to conflicting dates on the 2020 calendar we will be moving this coming production sale to February 16, 2020 at the Ranch in Highmore, SD. Catalogs will be mailed and available at the National Western Stock Show and Black Hills Stock Show.

OFFERING 70+ BULLS AND 40+ FEMALES

CK CATTLE SALE FACILITY

SIMMENTAL, SIMANGUS™, ANGUS & HEREFORD

Sale Management by:
INNOVATION
 AgMarketing, LLC
 Jered Shipman: (806) 983-7226
 Graham Blagg - (530) 913-6418
 innovationagmarketing.com

CHRIS & KRISTI EFFLING **LANNY & JAYNE WAGER**
 Cagney, Chesney, & Kenidey Dusty & Aimee Wager
 Chris: 605.769.0142 | Kristi: 605.769.1308 Lanny: 605.769.1211 | Dusty: 605.769.5010

WWW.CKEFFLING.COM



Before you load that new bull . . .

There is something you deserve to know.



The Problem:

Cattle feeders are experiencing abnormally high death loss with many straightbred calves.

The Solution:

Responsible Crossbreeding
with **Simmental**

Highlight the health and genetic value of your Simmental influenced calves through the **IGS Feeder Profit Calculator™**.



**Feeder Profit
CALCULATOR™**

Doll Simmental Ranch

Raising Simmental since 1968, Charolais since 1958.
We would like to thank our new and returning customers.



WBF Decided D095

ASA# 3113183

Homozygous Polled

CE	BW	WW	YW
13	.6	70	109
MCE	Milk	MWW	CW
6	27	62	40.3
MB	REA	SAPI	STI
.09	.81	140	75

A different pedigree compared to most red genetics out there. His progeny in the upcoming sale may be the largest sired group we are offering. Most of his EPDs are well above the breed average with the bulk of those being in the top 30% or better.



DCR Mr Warsaw F113

ASA# 3471421

CE	BW	WW	YW
10	2.4	82	122
MCE	Milk	MWW	CW
6	27	68	40.4
MB	REA	SAPI	STI
-.14	.83	126	73

Thanks to Quandt Brothers for purchasing him as the top seller in our 2019 sale.



DCR Mr Finnigan F446

ASA# 3471286

Homozygous Polled

CE	BW	WW	YW
11	2.4	81	134
MCE	Milk	MWW	CW
7	36	76	51.4
MB	REA	SAPI	STI
.00	1.02	132	78

Thanks to Rust Mountain View Ranch for purchasing him as our second high-seller in our 2019 sale.



Springcreek Denali 21E

ASA# 3467991

Homozygous Polled and

Homozygous Black by pedigree

CE	BW	WW	YW
6	3.4	80	115
MCE	Milk	MWW	CW
7	25	65	31
MB	REA	SAPI	STI
.06	.74	129	75

Our new junior herd sire, his first calf crop has impressed us. In Canada his Sire demanded \$170K, and his dam brought \$45K. He also was one of the top-selling lots of the day when he sold. It has been said by multiple breeders in Canada that his dam is one of the top 10 females in Canada.



WSM Wide Load 303B

ASA# 3012688

Homozygous Polled

CE	BW	WW	YW
5	1.1	74	105
MCE	Milk	MWW	CW
3	15	52	41.2
MB	REA	SAPI	STI
-.14	.95	114	68

Wideload does it for us year after year. Sires thick, deep-bodied offspring. Very pleased with his daughters, carrying tight-level udders under them. Offering many impressive sons in our sale.

EPDs as of 12.18.19

40th Annual
Production Sale
Tuesday,
March 3, 2020

1:30 p.m. CST

Kist Livestock, Mandan, ND

*Selling Top-Genetics
for Both Breeds!*

65 Spring Simmental Bulls
average 205WT of 815 lbs.

100 Spring Charolais Bulls
average 205WT of 810 lbs.

6 Open Simmental Heifers

6 Open Charolais Heifers

Herd Sires:

CLRS Domino 875D
TT Red Zone 031C
DCR Mr Explorer E341
ERIXON Game Face 59Y
WLB Bull 223W 391A

AI Sires:

DCR Mr Eye Opener
DCR Mr Exclusive E28
DCR Mr Everglade E118
DCR Mr Main Attraction E18
DCR Mr West River D12
DCR Mr Moon Shine X102
ES Ridge Rider YW3
Kuntz Sherriff 8A
WS Beef Maker R13
Hooks Black Hawk 50B
WS All Aboard B80
RFS Bulletproof B42
Colorado Bridle Bit E752
CCR Wide Range 9005A
GIBBS Element 3009A
IPU Red Deputy 25C

Doll

Simmental Ranch

3991 36th St.
New Salem, ND 58563

Charles & Pamela Doll
701-843-8673
dollboyz@westriv.com

Harlan & Jodie Doll
701-843-8771

David & Donna Doll
701-843-7947
dollfarm@westriv.com

www.dollranch.net



Colorado

www.coloradosimmental.com

T-HEART RANCH
True High Altitude Cattle

Shane & Beth Temple
719-850-3082
www.t-heartranch.com

HIGH ALTITUDE BULL SALE • MARCH 21, 2020 • LA GARITA, CO

Lechleiter Simmentals

32nd Annual Bull Sale
March 21, 2020
Loma, Colorado

57011 Ida Road
Montrose, CO 81403
970-209-8008 (days)
970-249-5938 (evenings)

Altenburg Baldy Super Ranch, LLC

Simmental SimAngus™ Angus Black & Red

Willie & Sharon Altenburg
570 East Co Rd 64 • Fort Collins, CO 80524
970-568-7792 (H) • 970-481-2570 (C)
willie@rmi.net • altenburgsuperbaldy.com

BRIDLE BIT SIMMENTALS
ERROLL COOK & SONS
PO Box 507, Walsh, CO 81090
Chad Cook 719-529-0564
bridlebitsimm@gmail.com
www.bridlebitsimmentals.com

Annual Bull Sale third Monday in March.

Phoenix Cattle Company
Fleckvieh and Fleck x Black and Red Angus

Roger Schager
PO Box 596 Louisville, CO 80027 303-550-5592 cows_1@q.com

Prove It.

Feeder Profit CALCULATOR™

You know your calves are worth it.
Give buyers facts so they know it too.

beef@internationalgeneticsolutions.com



www.missourisimmental.com

www.gerloffcattle.com

GERLOFF FARMS

3162 Hwy A • Bland, MO 65014
573.437.3751 • 573.437.2507
573.680.9117 cell • khuebler@fidnet.com

LUCAS CATTLE CO.
Registered Simmentals, SimAngus™ & Angus Cattle

Cleo Fields 417-399-7124
Brandt Atkins 417-399-7142
Jeff Reed 417-399-1241
www.lucascattlecompany.com

Forrest & Charlotte Lucas, Owners
RT 91 Box 1200
Cross Timbers, MO 65634
Office 417-998-6878
Fax 417-998-6408

Visitors Always Welcome

HARRIMAN SANTA FE
Top of the Breed Sales (every day)

Bull Sale November 2
SimAngus™ & Balancer Bulls & Females

Bob Harriman (660) 492-2504
Private Treaty Listing www.bhsf.us
harriman39@hotmail.com

Iowa

www.breedingcattlepage.com/Simmental/iasimmassoc/

RL Fleckvieh Limerock Ranch

Randy, Jen Lehman Family
3251 Brandon Diagonal Blvd • Brandon, IA 52210-9774
319-521-4389 • 815-990-2312
rlimerockranch@yahoo.com • www.rlimerockranch.com

Specializing in Fleckvieh-Based SimGenetics

SPRINGER SIMMENTAL

Jeff & Lynda Springer
Michelle, Todd, Eli & Noah Christensen
Steve, Bri, Paisley & Porter Springer
3119 310th St • Cresco, IA 52136
641-330-6654
springsim@iowatelecom.net
WWW.SPRINGERSIMMENTAL.COM

Mississippi



ROCKHILL RANCH

Rickey Nicholas
601.818.1456
rrnicholas@huges.net
1152 Rockhill to Brooklyn Road
Purvis, MS 39475

Simmental, Angus, SimAngus™ & Simbrah Cattle

LITTLE CREEK CATTLE

2638 Turkey Creek Road
Starkville, Mississippi

Dr. Jason & Nikki Gress
Jason 301.331.1773
Nikki 304.676.7382
info@littlecreekcattle.com
www.LittleCreekCattle.com

FULLBLOOD FLECKVIEH AND FLECK INFLUENCED CATTLE

Idaho

Promise Land Ranch

Mike & Cathy Stoltey Family
374 Promise Lane • Plummer, ID 83851
208-686-1515 (H) • 208-699-2335 (M)
plrlivestock@gmail.com



2ND ANNUAL PRODUCTION SALE

FEB. 9, 2020 - CRESCO, IA

Simmental and SimAngus™ Genetics



OMF / DK GUINNESS G67 | SIRE: WS ALL ABOARD B80
MGS: MR NLC UPGRADE U8676 | PB SM



OMF GOODYEAR G52 | SIRE: CCR COWBOY CUT 5048Z
MGS: OMF COMMANDER Y69 | 3/4 SM



FIVE STAR GEN-X G4 | SIRE: KOCH BIG TIMBER 685D
MGS: MR NLC UPGRADE U8676 | PB SM



OMF GENEVA G6 | SIRE: MSR TENACITY 3733A
MGS: GW PREMIUM BEEF 021TS | 5/8 SM



DKSM GRACE 3G | SIRE: CCR BOULDER 1339A
MGS: TJ COWBOY UP 529B | 3/4 SM



OMF FACE TIME F69 | SIRE: W/C LOAD LIMIT 221B
MGS: MR NLC UPGRADE U8676 | 5/8 SM
Sells Safe In Calf to W/C Executive Order 8543B

Offering proven genetics that have stood the test of time!



Dr. Lynn Aggen - (507) 421-3813
Matt Aggen - (701) 866-3544
oakmfarm.com

Guest Breeders

Diamond K Simmentals

Dr. Kory Bigalk - (507) 251-0983

Five Star Ranch

Jared Seinola - (507) 271-2634

Sale Management by:
INNOVATION
AgMarketing, LLC

Graham Blagg - (530) 913-6418

Auctioneer: Jered Shipman - 806-983-7226

innovationagmarketing.com



40+ Bulls
25+ Breds
10+ Opens



www.northdakotasimmental.com

KAELBERER SIMMENTALS
 Claye and Michelle Kaelberer and Family
 4215 County Road 85 • New Salem, ND 58563
 701-220-3124 (cell) • 701-843-8342 (home)
 Edge of the West Bull and Female Production Sale each February

BATA BROS.
SIMMENTAL CATTLE
 6322 Highway 85
 Adams, North Dakota 58210
 Joe: 701-331-0344 • Mark: 701-331-3055
 jpbata@polarcomm.com

SYS SIMMENTALS
 Gary Sys
 9400 205th Ave. SW
 Douglas, ND 58735
 701-722-3244

JOSH & TRISTA RUST
 759 7th Ave NW
 Mercer, ND 58559
 p: 701.447.2479
 f: 701.447.2478
 c: 701.391.9769
RUST MOUNTAIN VIEW RANCH
 Simmental • Red Angus • Mercer, North Dakota
 e: rustmountainviewranch@hotmail.com
 w: www.rustmountainviewranch.com

KELLER BROKEN HEART RANCH
 Dwight & Susan Keller Family
 Luke, Jake & Tess Keller
 1573 55th St., Mandan, ND 58554
 701-445-7350 (home)
 701-471-5215 (Dwight cell)
 701-471-1142 (Luke cell)
 701-471-5065 (Jake cell)
 kbhr@westriv.com
 www.kbhrsimental.com
 "Simmental Beef on the Cutting Edge!"

SRF Simmentals
 Roger and Susan Finke family
 35500 114th Ave. NW • Berthold, ND 58718
 701-453-3157 Roger • 701-453-3105 Todd
 email: srf@srt.com
 Edge of the West Bull & Female Sale
 February 10, 2020

TNT SIMMENTALS
 Kevin & Lynette Thompson
 5125 53rd St. • Almont, ND 58520
 Kevin's Cell 701-391-1631
 Home 701-843-8454
 www.tntsimentals.com
 Visitors always welcome.
 Only 15 miles off I-94
 35th Annual Bull Sale • Friday, February 14, 2020

Terry Ellingson & Family Phone: 701-384-6225
 Cell: 701-741-3045
Ellingson Simmentals
 5065 125th Ave. NE • Dahlen, ND 58224
 tellings@polarcomm.com • www.ellingsonsimentals.com
 Annual Production Sale, January 24, 2020

DAKOTA EXPRESS
 Wade & Merri Staige
 Center, ND 701-794-3351
 Kevin & Liz Hansen
 Ryder, ND 701-758-2571
 Annual bull & female sale
 February 21, 2020
 www.dakotapress.com

KENNER SIMMENTALS
 Roger, Jeanette, & Erika Kenner
 5606 57th St. NE
 Leeds, ND 58346
 Phone 701-466-2800
 Erika 406-581-1188
 erika.kenner@gmail.com
 www.kennersimental.com Fax 701-466-2769



www.oklahomasimmental.com

WHITE FARMS
SIMMENTAL
 Jeff & Dawn Ann White
 922 South Grand
 Cherokee, OK 73728
 HOME: 580.596.3245
 MOBILE: 580.829.1337 • 405.612.4814
 whiteda@aol.com
 www.whitefarmsllc.com

Lazy U Ranch
 Dave & Debbie Umfleet
 20858 West 10th St N • Haskell, OK 74436
 918-693-9420 • davelazyu@aol.com
 Simmental & SimAngus[®] Bulls & Females

Willis Simmentals
 5759 Enville Road
 Marietta OK 73448
 willissimentals@arbuckleonline.com
 Quality Simmental Breeding Cattle
 10 miles east on Hwy. 32,
 1/4 mile north on Enville Road.
 Bobby 580-276-2781 (ph. & fax) Jon 580-795-4601



www.texassimentalsimbrah.com

BOIS d'ARC LAND & CATTLE, CO.
 Red Angus, Red Simmental & Red SimAngus™ Cattle
BULLS & FEMALES FOR SALE
BOIS d'ARC LAND & CATTLE, CO.
 Mike and Jan White
 903/450-1221 Office • 903/450-6236 Cell
 104 Oak Lane, Ladonia, TX 75449
 www.boisdarclandandcattle.com



www.washingtonsimmental.org

Trinity Farms Angus SimAngus™ Simmental
 Generations of Excellence Sale...first Saturday in March
 Mike & Paulette Forman Robb & Debbie Forman
 509-968-4800 509-201-0775
 2451 Number 81 Rd. Ellensburg, WA 98926
 www.trinityfarms.info • Email: trinity@fairpoint.net

GATEWAY GENETICS BULL SALE

MARCH 1, 2020 | 1 PM | PIERCE, NEBRASKA

at the Gateway Genetics Sale Facility



Join the Tradition

60+ ANGUS, SIMMENTAL, SIMANGUS™ & MAINE-ANJOU BULLS

GATEWAYGENETICS.COM

Kevin & Laura Benes
Kevin Cell: 402-741-1419

**GATEWAY
GENETICS**

Craig & Lori Gana
Craig Cell: 402-430-2526

Sale Management by:
INNOVATION
AgMarketing, LLC

Graham Blagg - (530) 913-6418
graham@innovationagmarketing.com
innovationagmarketing.com



Tennessee

www.breedingcattlepage.com/
TNSimmAssoc/

MARTIN FARMS

Homozygous Black & Polled Simmental & SimAngus



Neil Martin
931-623-2634 c
931-670-3646 h

Christopher Martin
931-580-6821 c
martin.farms@yahoo.com

9387 S Lick Creek Rd
Lyles, TN 37098

MartinFarmsBeef.com

Red Hill Farms
Bart, Sarah & Gordon Jones
466 Red Hill Road • Lafayette, TN 37083
615-666-3098 • mail@redhillfarms.net
www.redhillfarms.net

More Than a Bull XIV, Bull and Female Sale
March 16, 2019



Nebraska

www.nesimmental.com



FORSTER FARMS

Verlouis Forster Family
74096 Road 434
Smithfield, NE 68976-1039
308-472-3086 Verlouis
308-991-2208 Alan Cell
www.forsterfarms.com

Just 20
minutes
off I-80

"Red and Black, Polled, Pigmented Simmentals"

SLOUP SIMMENTALS

402-641-2936 Cell

Nick and Andrea
303 Northern Heights Drive • Seward, NE 68434
a.sloup@juno.com • www.sloupsimmentals.com

Join us at the Farm, October 10, 2020
for our 26th Annual Production Sale.



Illinois

www.illinoissimmental.com

Western Cattle Source
Jock & Brenda Beeson
100 Wohlers Drive
Crawford, NE 69339
308-665-1111 (home)
308-430-2117 (mobile)
308-430-0668 (mobile)
Email: wcsbeeson@bbc.net

Triangle J Ranch
Darby & Annette Line
35355 Arrow Road • Miller, NE 68858
308-627-5085 Darby Cell
Just 30 minutes of I-80
www.trianglejranch.com
Annual Production Sale
last Sunday in January

Bull Sale - Feb. 21, 2020
SPECIALIZING IN BLACK & RED POLLED SIMMENTAL,
SOME FLECK INFLUENCE

Melanie Miller 402-841-1450
Leonard Miller 402-640-8875
Neligh NE
www.SandyAcresSimmental.com

**J & C
SIMMENTALS**

**Black Simmental Bulls & Females
Purebred to Percentage**

Jay & Kim Volk
Clark & Leslie Volk
Bob & Jeanette Volk

Jay 402-720-7596 • Clark 402-720-3323
20604 US Hwy 30 • Arlington, NE 68002
volkjk@aol.com • www.jandcsimmentals.com

**J&C Annual Bull Sale –
January 25, 2020**

JD Anderson
Arapahoe, NE
308-962-6146
powerlinegenetics.com
powerlinegenetics@gmail.com

Minnesota

www.mnsimmental.com

Dr. Lynn Aggen *Performance with Quality*
Office: 507-886-6321
Mobile: 507-421-3813
Home: 507-886-4016

Matt Aggen
Mobile: 701-866-3544
Home: 507-772-4522
Email: mattaggen@hotmail.com

Harmony, MN 55939
www.oakmfarm.com

RYDEEN FARMS
Est. 1897
Polled Red & Black Simmental Cattle
218.280.1916 (Paul cell) • 218.776.3338 (Farm)
rydeen@gvtel.com • www.rydeenfarms.com
Annual Vision Production Sale in February

217-854-5200
Angus
Simmental / Angus

LARRY RHODES
217-473-5868 cell
217-854-5200 office
rhodesangus@royell.org
9350 Rte 108
Carlinville, IL 62626
www.RhodesAngus.com

Haven Hill Simmentals
Bob and Kathy Fitzpatrick
1011 155th Avenue West
Milan, IL 61264
309-236-7330
hhscows@gmail.com

Owner: **Commercially Targeted Seedstock**
Jim Berry

Cattle Manager:
Ben Lehman
563-920-0315

6502 Rt. 84 South
Hanover, IL 61041
815-297-5562
www.wildberryfarms.net

Prove It.
You know your calves are worth it.
Give buyers facts so they know it too.

Feeder Profit
CALCULATOR™
beef@internationalgeneticsolutions.com

Bata Brothers/Bell Family

Performance Simmental Bull and Female Sale

February 7, 2020 • 1:00 PM CST



Sale location: Rugby Livestock Auction, Hwy. 2 West, Rugby, North Dakota

Selling: 65 Purebred Yearling Bulls
4 2-Year-Old Bulls / 12 SimAngus™ Bulls
15 Bred Heifers



Visit us online at:
www.facebook.com/BataBrothersSimmentals
www.facebook.com/bellsedgewoodranch



BBS G11

7 5.1 95 151 .35 6 30 77 \$API: 126 \$TI: 81
Trax Red River E84 x MRL Mr. Pro Bowl 138X
PB – Homo Polled – Non-Diluter – Adj. WW: 835



BELL G74

7 3.1 83 121 .24 3 24 64 \$API: 118 \$TI: 74
MRL Bomber 28E x BBS Miss Cain C5
Top 5% of breed in WW; top 10% for YW

EPDs as of 12.16.19



BBS G22

2 5.8 104 168 .40 5 23 75 \$API: 127 \$TI: 84
LFE The Riddler 323B x MLC Mr Justice W744
PB – Homo Polled – Homo Black – Adj. WW: 814



BBS G4

4 4.9 92 144 .33 4 30 76 \$API: 137 \$TI: 86
CDI Hometown 246A x MRL Ringman 112Z
PB – Homo Polled – Non-diluter – Adj. WW: 743



BBS G81

7 4.8 98 128 .25 6 29 72 \$API: 120 \$TI 75
BBS Triple Play E228 x BBS Meatball Z19
PB – Homo Polled – Adj. WW: 845



BELL G48

9 2.7 83 123 .25 7 22 62 \$API: 121 \$TI: 74
MRL Bomber 28E x OLF Tgr Lady B11
Top 5% in WW; top 10% in YW; Top 20% in ADG



BELL G5

17 -1.9 85 124 .24 12 23 64 \$API: 166 \$TI: 92
Hook's Beacon 56B x Bell Miss Cowboy Cut E32
Top 1% in MCE; top 2% CE and BW; top 3% WW



BELL G93

11 .6 82 127 .28 8 25 65 \$API: 138 \$TI: 80
KWA Riddler 201D x Bell Miss True Justice E5
Top 4% YW; top 10% WW and ADG; top 15% MCE;

SALE DAY PHONE:
701-776-6393

Reference Sires:

Springcreek Grand Slam	KS Peyton T287
LFE The Riddler 323B	Captain Morgan 11Z
Kuntz Sheriff 8A	MRL Bomber
WFL Westcott 24C	GLS Integrate
CCR Cowboy Cut 402B	MRL Northwestern
RF Red Absolute 307A	Hook's Beacon
Springcreek Liner 52D	KWA Riddler, Mr GD
MRL Elmo 6E	Harvey Red Summit
TNT Tundra D482	Hometown, Zenith
Hooks Bozeman 8B	



Mark 701-331-3055
Joe 701-331-0344
jpbata@polarcomm.com
6322 Highway 35
Adams, North Dakota 58210

Many bulls are being tested for Homozygous Polled and Black.
View our catalog and videos of each lot at: www.DVAuction.com

Auctioneer: Joe Goggins

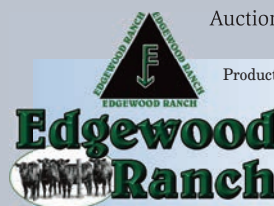



Production, Performance, Results

Travis Bell
12787 Cty Rd 19A
Fordville, ND 58231
701-360-1597
Tbell@polarcomm.com



www.kansas-simmental.com

BROOKS SIMMENTAL RANCH
Ralph Brooks
Cassidy Swicegood
 7440 Lake Elbo Rd.
 Manhattan, KS 66502
 C: 785-556-0385

 ralphbrooks13@gmail.com

Cow Camp Ranch
 Kent, Mark and Nolan Brunner
 3553 Upland Rd.
 Lost Springs, KS 66859-9652
 785-466-6475 Kent
 785-466-1129 Nolan
 785-258-0173 Mark
 nolan@cowcampbeef.com

Spring Bull Sale - Friday, February 7, 2020.

Dixon Farms, Inc.
Carol Dixon, Kevin Dixon,
& Lyle Dixon, D.V.M.
 13703 Beaver Creek Rd • Atwood, KS 67730
 785-626-3744 • drlyle@live.com
 www.dixonfarms.com

DX

HOFMANN Simmental FARMS
 Rodney & Kim Hofmann
 2244 19th Rd
 Clay Center, KS 67432
 785-944-3674
 www.honestbulls.com
 "Proof • Performance • Profit"

Annual Production Sale
 March 20, 2020

 Simmental Angus SimAngus™
 Steve & Mary Gleason • Jake, Becky, Ben, Joe & Sam
 12410 Blazingstar Rd • Maple Hill, KS 66507
 Phone: 785-256-6461 • Steve: 785-640-8060 • Jake: 785-640-8062
 www.Sunflowergenetics.com

River Creek Farms
 Simmentals Since 1970
 Joe Mertz 785-456-9650
 Bob Mertz 785-456-9201
 Harold Mertz 785-456-9605
 7160 Zeandale Road
 Manhattan, KS 66502
 www.rivercreekfarms.com
29th Annual Production Sale
February 12, 2020

Sales Call
 A bi-monthly electronic announcement of upcoming sales for ASA Publication advertisers.

Livestock Services

ALLIED GENETIC RESOURCES
 ALLIED BY REPUTATION.
 FOCUSED ON SERVICE.
MARTY ROPP 406-581-7835
CLINT BERRY 417-844-1009
JULIE MURNIN 325-370-3103
ROCKY FORSETH 406-590-7984
COREY WILKINS 256-590-2487
WWW.ALLIEDGENETICRESOURCES.COM

ORigen
 Breeder to Breeder Genetic Services
 10 West Arrow Creek Road
 Huntley, Montana 59037
 1-866-867-4436
 www.ORigenbeef.org

Col. Luke Mobley

 Auctioneer
 Livestock Marketing
 205.270.0999 | www.LukeMobley.com



Semen Available on Today's Hottest AI Sires
 866-356-4565
 www.cattlevisions.com

UNIVERSAL SEMEN SALES, INC.
 2626 Second Avenue South
 Great Falls, MT 59405
 800-227-8774
 406-453-0374
 406-452-5153 Evenings
 406-453-0510 Fax

 unisemen@universalsemensales.com
www.universalsemensales.com

Jered Shipman, Auctioneer
 806-983-7226
 6945 CR 206
 Grandview, TX 76050

North Carolina

www.ncsimmental.com

FRED SMITH COMPANY RANCH
EXTRA effort FALL SALE
 Saturday • October 26, 2019 • 1 PM
 Fred & Eudell Smith Cattle Center
 2102 Pritchard Rd. • Clayton • NC
 Selling 90 Registered SimAngus™
 Bull and Females
 Learn more at FSCRanch.com
 Fred Smith (919) 422-4094
 Irvin Smith (919) 422-3216

AMERICAN Simbrah Breeders

Pine Ridge Ranch
 Pine Ridge Ranch
 Pine Ridge Ranch LLC
 ATHENS, TX

Jane and Bill Travis
 billtravis@simbrah.com
 www.simbrah.com
 9876 PLANO RD.
 DALLAS, TX 75238
 Office: 214-369-0990
 Cell: 214-850-6308

TNT SIMMENTALS

35th Annual "Genetic Explosion" Sale

Friday, **FEBRUARY 14, 2020**

1 p.m. CST • At the Ranch • 5 mi. South of Almont, ND

Your **COMMERCIAL BULL HEADQUARTERS**, along with **BREED-LEADING HERDSIRES!**

They are **THICK** and **DEEP** - All backed by the **TNT 100% GUARANTEE!** No creep feed!

Selling Approximately

110 Bulls

Purebred Black Sim Purebred Red Sim Purebred Red Angus

3/4, 1/2 & 1/4 SimAngus™ 3/4, 1/2 & 1/4 SimAngus™



LEACHMAN CADILLAC L025A x TNT FIVE STAR P275
3 Full Brothers Sell!



HOOKS TRINITY 9T x TNT FIVE STAR P275
5 Full Brothers Sell!



TNT BCR UNIFIED B203 x HERBSTER WEST RIVER
5158



LEACHMAN CADILLAC L025A x TNT FIVE STAR P275
3 Full Brothers Sell



TNT PRIDE C232 x TNT BCR UNIFIED B203



IR IMPERIAL D948 x TNT TANNERITE B369



TNT UNION D385 x TNT SCHOLAR X321



IR IMPERIAL D948 x TNT BOOTLEGGGER Z268



TJ ROOSEVELT 366E x MR NLC UPGRADE U8676

View videos online. For catalog, contact

- Volume discounts!
- Ultrasound and performance data and current EPDs will be available!
- Majority homozygous polled!
- All reds are non-diluters!
- All blacks will be homozygous- or heterozygous-black verified!

ALIED
GENETIC RESOURCES



TNT
SIMMENTAL
RANCH

TNT SIMMENTAL RANCH

Kevin & Lynette Thompson
5125 53rd St • Almont, ND 58520-9731
(701) 843-8454 • (701) 391-1631 (Kevin's cell)
kevinandlynette@westriv.com • www.tntsimmentals.com

Live internet bidding at www.DVAuction.com.

Just 15 mi. south of I-94 Exit 123 • Visitors always welcome!

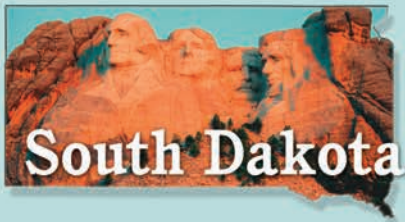

South Dakota

www.southdakotasimmental.com

**ANNUAL SALE
FIRST THURSDAY
IN FEBRUARY**

**STAVICK
SIMMENTAL**
Veblen, SD
605-237-4663 (Mike)
605-551-9016 (Owen)

www.stavicksimmental.com • stavickx@tnics.com

**Double J
Farms**
Simmental Cattle
est. 1974

Kipp Julson • 605-351-9088
48672 252nd St
Garretson, SD 57030
doublejfarm@alliancecom.net
www.doublejsimmentals.com

Females by Private Treaty
46th Annual Bull Sale – January 25, 2020

**SK
cattle**

1522 S. 5th Street
Aberdeen, SD 57401

Sterling Kappes
605-216-3581

Bruce Kappes
605-380-1303

**BB
&
SIMMENTAL**

**Betsy Senter
Bonnie Noziska**
Burke, SD
605-835-8420

www.bandbsimmentals.com

Selling bulls and heifers private treaty.
Black Simmental and SimAngus™ Breeding Stock

**WERNING CATTLE
COMPANY**

Simmental – Angus – SimAngus

27262 424th Ave. • Emery, SD 57332
Dale: 605-825-4219
Scott: 605-682-9610
www.werningcattle.com

Christensen ★ Dunsmore

3C Christensen Ranch

John Christensen, Cam & Tyler Fagerhaug
37273 216th Street • Wessington, SD 57381
605-458-2218 home • 605-458-2231 fax
605-350-1278 cell
458-350-2018 Cam

Annual Production Sale
March 20, 2020 • Wessington, SD

NLC Simmental Ranch

Rick & Nalani L. Christensen
Dunsmore & NaLea, Chase & Swayzee
21830 372nd Ave • Wessington, SD 57381
605-458-2425 • 605-354-7523 cell
605-350-5216 cell

Prove It.
You know your calves are worth it.
Give buyers facts so they know it too.

**Feeder Profit
CALCULATOR™**
beef@internationalgeneticsolutions.com

EKSTRUM
South Dakota's Source for Outcross Performance Simmentals!

Clay Ekstrum
605-778-6185 (H)
605-730-1511 (C)

**EX
SIMMENTALS**
& SimGenetics
—Specializing in Hard to Find Red Breeding Stock—

John Ekstrum
605-778-6414
36220 257th St., Kimball, SD 57355
clayekstrum@midstatesd.net • ekstrumsimmentals.com

**JACKPOT
cattle co.**

Neil Duxbury 605-354-3458 • Clay Duxbury 605-461-1494
jackpotcattle@yahoo.com
21060 375th Avenue • Wessington, SD

Bull Sale – Wednesday, February 12, 2020, at the ranch

**TRAXINGER
SIMMENTAL**

Reds, Blacks • Bulls and Females Private Treaty Sales

Mike and Terri Traxinger
11176 – 406th Avenue
Houghton, SD 57449
Home: 605.885.6347
Mike's cell: 605.294.7227
mtrax@nvc.net
www.traxinger.com

**ES
EICHACKER SIMMENTALS**

Steve & Cathy Eichacker
605-425-2391 or
605-421-1152
email: es@triotel.net
25446 445th Ave
Salem, SD 57058

Annual Bull Sale • March 6, 2020

Benda Simmentals

Jim and Jay Benda

26106 366th Ave. Jim: 605-730-6703 (Cell)
Kimball, SD 57355 Jay: 605-730-0215 (Cell)
605-778-6703 bendaranch@midstatesd.net

Black and Red Breeding Stock



Montana

**HILL'S
RANCH
Simmentals**

**Hill's Ranch
Simmentals**
Box 186
Stanford, MT 59479
406-566-2479

Bull Sale • March 3, 2020
hillssimmentalmt@yahoo.com • www.hillsimmental.com

**NELSON
LIVESTOCK COMPANY**
Simmental • Sim-Angus • Angus

5831 Highway 7, Wibaux, MT
406-588-3371
nlcsim@midrivers.com
www.nelsonlivestockco.com

Watch for our Annual Bull Sale April 6, 2020.

**3H Simmental
Ranch**

ASA# 050664
**Gary and LeeAnn Hafner
Alan and Jenny Hafner**
PO Box 1769
23 Nelson Lane
Plains, MT 59859
406-826-3765 or 503-931-6815

Email: 3HSimmental@gmail.com
Sale: Sales on farm by private treaty
Producer of Simmental and SimAngus™ cattle for the commercial cattleman.

Peck Simmentals

Offers Registered SimAngus™ Bulls

**ASA
DNA**
Homozygous Black
Homozygous Polled

from the genetics of Hooks Baltic 17B

William & Marianne Peck
129 Yellowstone Trail • Whitehall, MT 59759
406-287-5669 • pecksim@gmail.com
www.pcksimm.8m.net

**Miller
SIMMENTAL**

Dale & Paula Miller
Gildford, MT 59525 406-376-3109
www.millersimmental.com
7DM0174@ttc-cmc.net

**BULLS
BIG SKY**
Bulls of the Big Sky
February 17, 2020
Billings, MT



ONE STEP
at a time...

Success in the beef business happens one step at a time. For over 50 years, Bridle Bit Simmentals has taken one step at a time to breed cows for performance adaptability and produce bulls that perform in any environment.



BRIDLE BIT SIMMENTALS

ALL TERRAIN

BULL SALE

**AFFORDABLE, ROUGH TERRAIN READY BULLS
BACKED BY YEARS OF PERFORMANCE TESTING,
ULTRASOUND, GENOMICS AND GROWSAFE DATA.**

March
23

Walsh, Colorado

*New this year... 20 Open Heifers
Sell. Heifer mates to the bulls,
packed with the same value.*

PERFORMANCE ADAPTABILITY



ERROLL COOK & SONS
PO Box 507, Walsh, CO 81090
Chad Cook 719-529-0564 cell
bridlebitsimm@gmail.com

SALE PARTNER: FAR OUT CATTLE RANCH - Walsh, CO - Jerrid Brisendine 719-353-1747 cell



Diamond H Ranch

Dependable cattle from our pasture to yours!

*Annual Production Sale
March 25, 2020
LaCrosse Livestock Market
LaCrosse, KS*

This sale will be broadcast live on the internet.

DVAuction
Broadcasting Real-Time Auctions
Real time bidding & proxy bidding available.



**REGISTERED & COMMERCIAL HEIFERS
REGISTERED YEARLING & 18 MONTH OLD BULLS**

JUSTIN & JADE HERL | (785) 623 - 8404 | VICTORIA, KS

www.diamondhranch.org

INNOVATION



Visual ID



Electronic ID



Tissue Sampling



Monitoring



Livestock Intelligence[®]

eNews

Subscribe to the following to stay up to date:

eNews

Weekly newsletter

AJSA

Junior Association updates

eBlasts

eMail advertisements

Sales Call

Upcoming sales

What are the benefits of becoming a member of the American Simmental Association?

ASA Membership Perks:

- ◆ Access to Herdbook Services to report performance records, transfer animals, use planned mating, EPD searches, or generate reports on members' cattle
- ◆ Free cattle management software called Active Herd
- ◆ 24 hour/7 days a week access to online registration and payments
- ◆ *the Register* and *SimTalk* magazines, Sire Source, online eNews, and eBlasts to stay informed
- ◆ Rights and privileges to elect Trustees and vote on changes to Rules and Bylaws
- ◆ Contribute to the world's largest multi-breed beef cattle genetic evaluation
- ◆ Opportunity to participate in complete herd reporting with reduced or no registration fees for enrolled animals in the Total Herd Enrollment (THE) program

Total Herd Enrollment

A dam management program

Herds that participate in THE:

- ◆ Are included in the world's largest multi-breed genetic evaluation
- ◆ Receive more informative EPDs
- ◆ Improve cow records and develop pedigrees
- ◆ Have access to free online data submission, reports, management software, and genetic trends
- ◆ Can be registered, commercial, and cows of other breed



Herdbook Services

Membership includes access to Herdbook.org and the following services:

- ◆ Online data reporting, registrations, and transfers
- ◆ Online billing and payment
- ◆ Animal, member, and EPD search
- ◆ Planned mating, Active Herd, and reports

www.simmental.org

Adult Membership

Junior Membership

Date of Birth _____

*Juniors only

JUNIOR must be 21 or under as of January 1st of the paid membership year (July 1 – June 30)

NAME TO BE ON CERTIFICATES (Max 36 characters): _____

Adult Members – Ranch, Corp/LLC, or Individual Junior Members – Junior name only

OWNER/MANAGER (or GUARDIAN if Junior Account): _____

*Guardian will be made authorized representative on account

MAILING ADDRESS: _____

CITY: _____

STATE: _____

ZIP: _____

HOME PHONE: _____

CELL PHONE: _____

OFFICE PHONE: _____

FAX: _____

EMAIL: _____

*Please note: If an email is provided on the membership form, all notifications (billing/invoices, etc) from ASA will be sent to that email. If certificates are requested, they will be mailed to address on account. (initials) _____

HERD PREFIX (OPTIONAL \$10.00): 1ST CHOICE _____ 2ND CHOICE _____ 3RD CHOICE _____

A prefix is a 2-4 character (letter, symbol and/or number) combination that precedes the name of the animal followed by a space. A common word or person's first, middle, or last name is not considered a prefix, even if it's two to four characters long.

**Signature of each authorized representative required below – Print application to add signatures
Names must appear exactly the same on all partnership, junior, and/or adult accounts.**

The undersigned applicant expressly agrees that the Board of Trustees has and shall forever retain the exclusive and sole right to discontinue any member's membership whenever, in the sole and unlimited discretion of the said Board of Trustees, any member shall be found to have failed to comply with any of the Association's Rules and Bylaws, Regulations or Constitution. The above named ranch, corporation or individual agrees to abide by the Rules and Bylaws, Regulations, or Constitution of the American Simmental Association as amended from time to time, as interpreted and enforced by the Board of Trustees or such committees as the Board of Trustees may designate. Applicant further binds himself to keep and maintain complete within-herd performance and breeding records.

***NOTE: Any authorized representative has the authority to conduct business (register, transfer, change account information, passwords, etc) on this account.**

X _____ Print name of Primary	X _____ Signature of Primary
X _____ Print name of Authorized Representative (Parent or Guardian if Junior)	X _____ Signature of Authorized Representative (Parent or Guardian if Junior)
X _____ Print name of Authorized Representative	X _____ Signature of Authorized Representative
X _____ Print name of Authorized Representative	X _____ Signature of Authorized Representative

By signing this application for membership applicant irrevocably waves any claim against and grants an absolute release to the American Simmental Association, any member, employee, or agent of the Association, for any act or omission in connections with the Association, including but not limited to, any enforcement of the rules and regulations presently in effect or hereafter adopted by the Association

{Policy re: ASA By-Law § 2.N., § 3.D.} All ASA junior members must designate a parent or legal guardian who is authorized to act on the junior member's behalf and to sign registration applications, transfer applications or other similar ASA documents.

MEMBERSHIP/ANNUAL SERVICE FEES (ASF)

(Includes subscription to the Register and SimTalk magazines, and access to ASA's registration performance system, Herdbook Services)

Adult

New Membership (July 1 – June 30) - **\$160.00** (\$110 + \$50 setup fee)
New Membership (January 1 – June 30) - **\$105.00** (\$55 + \$50 setup fee)
Annual Service Fee (Billed July 1; must be paid by Oct 24) - **\$110.00**
Annual Service Fee (If paid after Oct 24) - **\$160.00** (ASF + Reinstatement Fee)

Junior

New Membership (July 1 – June 30) - **\$40.00**
Annual Service Fee (Billed July 1) - **\$40.00**

PAYMENT OPTIONS:

Mail check with application
Credit card by phone - (406) 587-4531
Online (Password will be sent by email/mail for online access)

For Office Use Only:

Membership #: _____
Date Rcvd: _____

POWER & GROWTH

Calving Ease

Maternal & Carcass Traits

Annual Production Sale

Feb. 15, 2020

At the Ranch, Turtle Lake

Selling
40

Red & Black Simmental &
SimInfluenced Yearling Bulls,
Open & Bred Females

10 Bred Heifers
20 Open Heifers

& New this Year:

THE ELITE EIGHT
4 Elite Selected
Breds
4 Elite Fancy Opens



421G Admiral X GAR Progress • 1/2 SM
Homo Polled • Homo Black



630G

MAR Innovation X IR Platinum • 1/2 SM
Homo Polled • Hetero Black



687G

MGR Treasure X Bozeman • 1/2 SM
Homo Polled • Homo Black



280G

TT Elite X Shear Force • 3/4 SM • Homo Polled



550G

OOO Sirloin X Hook's Red Zone • 1/2 SM • Homo Polled



Tim & Tam Clark • Ranch: (701) 448-2815
Tim Cell: (701) 799-7752 • Tam Cell: (701) 315-0032

www.DoubleTSimmentals.com

Stop by anytime to see the cattle! ~ Turtle Lake, ND



BCLR CASH FLOW C820
ASA #3071303



3C BEAU NS 4332B BZ
ASA #2805089



3C PASQUE 4331B B
ASA #2914313



YARDLEY TITANIUM C377
ASA #3074978

175 YEARLING BULLS ■ SELECT GROUP OF OPEN HEIFERS
SIMMENTAL & SIMANGUS GENETICS™ THAT MARBLE! SEVERAL 1/2 & 3/4 BROTHERS SELL!



3C/NLC

49th Annual Production Sale
AT THE RANCH, WESSINGTON, SD
FRIDAY, MARCH 20, 2020 1P.M. CST

LARGE SELECTION. GUARANTEED. AFFORDABLE.



Rick, NaLani,
NaLea, Chase, & Swayzee Dunsmore
21830 372nd Ave., Wessington SD 57381
Home: 605-458-2425 • Rick cell: 605-354-7523
NaLani cell: 605-350-5216



John & Carly Christensen
Tyler, Cam, Law & Cecil Fagerhaug
37273 216th St • Wessington, SD 57381
Home: 605-458-2218 • John Cell: 605-350-1278
Tyler Cell: 605-280-1416 • Cam Cell: 605-350-2018

Rates and Policies

Ad Sales Staff

For All Your Advertising Needs



Nancy Chesterfield
406-587-2778

nchesterfield@simmgene.com



Rebecca Price
406-587-2778

rprice@simmgene.com

SimTalk is an 8 1/8 x 10 7/8 inch publication produced by *the Register*, the official publication of the American Simmental Association. Published four times annually, *SimTalk* is a glossy, full-color publication with a circulation that targets commercial users of SimGenetics. Advertising in *SimTalk* provides a unique opportunity to brand and trademark your program to thousands of potential customers. If you are serious about communicating with the commercial beef business, consider an advertising presence in every one of our four annual issues.

Space and four-color rates for *SimTalk*:

Space Rates	Non-Contract	2X Contract	4X Contract	Four Color
1 page	\$890	\$840	\$800	\$300
2/3 page	\$760	\$730	\$700	\$200
1/2 page	\$510	\$480	\$460	\$150
1/3 page	\$380	\$370	\$350	\$100
1/4 page	\$260	\$250	\$230	\$75
1/8 page	\$150			\$50
3-inch mini	\$115			\$30
2-inch mini	\$85			\$15
2-inch card	\$289/year, 4 insertion			\$60
1-inch card	\$220/year, 4 insertions			\$40
Classified Ads	\$2.00/word, \$24.00 minimum, must be prepaid			

SimTalk Deadlines for Publication:

	Sales Close	Ad Materials	Camera Ready	Mail Date
March 2020	Jan 20	Jan 30	Feb 8	March 2
Early Fall 2020	July 23	July 31	Aug 12	Aug 26
Late Fall 2020	Sept 21	Sept 25	Oct 8	Oct 23
January 2021	Dec 4	Dec 11	Dec 18	Jan 11

ASA/*SimTalk* Membership Directory 2020 Deadlines for Publication:

	May 1	May 10	May 23	June 15

Send all ad materials to: register@simmgene.com or Fax: 406-587-9301

A non-refundable fee of \$50.00 will be assessed if a client does not meet deadlines or if the client commits to advertising and cancels after the deadline or if the ad must be dropped to ensure on time publication.

Advertising materials (including photos) must be in *SimTalk* office by the dates listed above. *SimTalk*, which mails by bulk rate, assumes no responsibility for actual receipt date.

Design Charges

Advertising rates are for camera-ready ads only. Additional design charges will apply to any ad that is designed by ASA Publication, Inc.

Layouts & Proofs

Although every effort will be made to provide proofs on all ads, if all ad material arrive in the *SimTalk* office prior to the deadline and a correct email address or fax number is provided.

Terms

All accounts are due and payable when invoiced. Interest charges of 1.5 percent per month (18 percent APR) will be added to accounts 30 days past due. If an account becomes 60 days delinquent, all ASA Publication, Inc. work may be suspended until full payment is made. After review by the ASA Executive Committee, ASA privileges may be denied to those with accounts over 90 days delinquent.

Advertising Content

SimTalk and its staff assume no responsibility or obligation to verify the accuracy and truthfulness of advertising copy submitted to *SimTalk*. However, *SimTalk* reserves the right to reject any advertising copy or photo which *SimTalk* deems unsuitable for publication for any reason, including copy or photographs which are false or misleading. *SimTalk* assumes no responsibility for the accuracy and truthfulness of submitted print ready ads. Advertisers shall indemnify and hold harmless *SimTalk* for any claims concerning advertising content as submitted. Advertising containing pedigrees or statements regarding performance must conform to records kept by the American Simmental Association. Copy deviating from official records may be changed as necessary without advertiser consent.

Editorial Policy

Opinions expressed are the writers' and not necessarily those of *SimTalk*. Photographs are welcome, but no responsibility is assumed for material while in transit or while in the office.

Subscriptions

- Domestic \$50/year
- First Class \$100/year
- All International \$150/year (US)

ASA PUBLICATION, INC

One Genetics Way
Bozeman, Montana 59718
406-587-2778 • Fax 406-587-9301
register@simmgene.com

ALTENBURG

Super Baldy Ranch, LLC

Saturday, March 21st, 2020

Centennial Livestock Auction • Fort Collins, Colorado

**60 Black & Red Simmentals 60 Super Baldy SimAngus™ 30 Fall Born 18 Month
Bulls are PAP Tested**



Sire of SimAngus bulls – 10 sons on test



Calving Ease Plus +175 API
20 Big Timber sons on test!

*Selling 120
Bulls with
Nuts, Butts,
& Quits!*



Raised by Altenburg Super Baldy Ranch
Now at ABS Global



Calving Ease Plus +180 API
15 Red Imperial sons on test!

Sale available on



CATTLE USA.com



All sires with sons on Test:

Big Timber, CLSR Dividend, CCR Cowboy Cut,
CCR Wide Range, Oval F All Time, WS Red Moon,
IR Imperial, RFS Bullet Proof, Werner Flat Top,
S Chisum 255, ASR Longevity

Altenburg Super Baldy Ranch, LLC



Willie and Sharon Altenburg

970.481.2570 • Fort Collins, Colorado

willie@rmi.net • www.altenburgsuperbaldy.com

CALENDAR

JANUARY

- 17 Diamond Bar S Bull Sale — Great Falls, MT (pg. 69)
- 18 Rust Mountain View Ranch's 4th Annual Rust Denver Online Semen, Embryo and Pick Sale — Denver, CO
- 18 SimMagic On Ice — Denver, CO
- 19 Parks Show Cattle's Online Sale — www.sconlinesales.com
- 20 National Western "The One-Volume XXVI" Sale — Denver, CO (pg. 60)
- 21 Powerline Genetics' Bull Sale — Arapahoe, NE
- 22 Sioux Empire Farm Show and Sale — Sioux Falls, SD (pg. 115)
- 24 Ellingson Simmentals' Annual Production Sale — Dahlen, ND (pg. 91)
- 24 SK Cattle Sale — Frederick, SD (pg. 116)
- 25 Double J Farms' 46th Annual Bull Sale — Garretson, SD (pgs. 52-53)
- 25 Forster Farms' 41st Annual Production Sale — Smithfield, NE (pg. 101)
- 25 J&C Simmentals' Bull Sale — Arlington, NE (pg. 121)
- 25 Powerline Genetics' Bull Sale — Logan, NM
- 26 Reck Brothers-N-Sons Genetic Advantage Production Sale — Blakesburg, IA (pg. 71)
- 26 Triangle J Ranch's Bull Sale — Miller, NE
- 27 APEX Cattle Annual Heterosis Headquarters Bull and Bred Heifer Sale — Dannebrog, NE (pgs. 31, 32, 33)
- 31 Schooley Cattle's Annual Production Sale — Bloomfield, IA (pg. 105)

FEBRUARY

- 1 Blue River Gang's 38th Annual Production Sale — Rising City, NE (pg. 73)
- 1 Cowtown Classic Simmental Sale — Fort Worth, TX
- 1 Klain Simmental's 38th Annual Sale — Turtle Lake, ND
- 1 Loonan Stock Farm's 45th Anniversary Production Sale — Corning, IA (pg. 63)
- 1 Prickly Pear Simmental Ranch's Made in Montana Sale — Helena, MT (pgs. 69, 84)
- 1 Springer Simmentals' Sale of Value Based Genetics — Decorah, IA (pg. 123)
- 1 Stockmen's Source Bull Sale — North Platte, NE (pg. 129)
- 2 Hartman Cattle Company Simmental Bull Sale — Tecumseh, NE
- 2 Kline Simmental Ranch 8th Annual Bull Sale — Hurdsfield, ND (pg. 59)
- 3 Gateway Simmental Breeding Value Bull Sale — Lewistown, MT (pgs. 69, IBC)
- 3 Wicks Cattle SimAngus and Simmental Bull Sale — Richardton, ND
- 4 Koepplin's Simmental Ranch's Bull Sale — Mandan, ND (pg. 61)
- 5 Begger's Diamond V Annual Sale — Wibaux, MT (pgs. 69, 161)
- 5 Lazy C Diamond Ranch's Annual Bull and Female Production Sale — Kintyre, ND (pgs. 24-25)
- 6 Hart Simmentals' Power Bull Sale — Frederick, SD (pgs. 74-75)
- 6 Rust Mountain View Ranch's 9th Annual "Ace In the Hole" Bull Sale — Mercer, ND
- 6 Stavick Simmental's Annual Sale — Veblen, SD (pg. 125)
- 7 Bata Brothers/Bell Family 23rd Annual Joint Simmental Bull and Female Sale — Rugby, ND (pg. 147)
- 7 Chundy Land and Cattle Sale — Imperial, NE
- 7 Cow Camp Ranch's Spring Bull Sale — Lost Springs, KS (pgs. 10-11)
- 7 Kunkel Simmentals' Annul Bull and Bred Female Sale — New Salem, ND (pg. 113)
- 8 Best of the Midwest Sale — LeRoy, MN (pg. 103)
- 8 Black Hills Stock Show and Sale — Rapid City, SD (pgs. 83, 115)
- 8 Kenner Simmentals' 24th Annual Production Sale — Leeds, ND (pg. 110)
- 8 Mississippi-Dixie National Simmental Sale — Jackson, MS
- 8 RL Fleckvieh Limerock Ranch's 37th Annual Bull and Bred Female Sale — Brandon, IA (pg. 119)
- 8 Rousey SimAngus™ Bull Sale — North Platte, NE (pg. 56)
- 8 Rydeen Farms' Genetics with Vision Simmental and SimAngus™ Bull and Female Sale — Clearbrook, MN (pg. 55)
- 8 Sutphin Cattle Company's 26th Annual Bull Sale — Lamar, CO (pg. 108)
- 9 Oak Meadow Farms' 2nd Annual Production Sale — Cresco, IA (pg. 143)
- 10 Benda Ranch's Annual Production Sale — Kimball, SD (pg. 133)
- 10 Dakota Power Bull Sale — Valley City, ND
- 10 Edge of the West Bull and Female Sale — Mandan, ND (pg. 69)
- 10 Iowa Simmental Association's "Mark of Genetic Excellence" Sale — Des Moines, IA (pg. 60)
- 11 Bar CK Cattle's Profit Sharing — Culver, OR (pg. 134)
- 11 Bichler Simmentals' 15th Annual "Quality Not Quantity" Production Sale — Linton, ND (pg. 35)
- 11 Werning Cattle Company's Production Sale — Emery, SD (pgs. 76-77)
- 12 Jackpot Cattle Company's Bull Sale — Wessington, SD
- 12 River Creek Farms' 9th Annual Production Sale — Manhattan, KS (pgs. 18-19)
- 12 Watertown Winter Farm Show and Sale — Watertown, SD (pg. 115)
- 13 Brand of Excellence Sale — West Point, NE (pg. 78)
- 13 Houck Rock Creek Ranch Spring Private Treaty Bull Sale — Allen, KS (pg. 104)



**Bulls bred
to meet
commercial
cattlemen's
needs!**



BULLS FOR SALE

**SIMMENTAL &
SimAngus™ BULLS**

**YEARLINGS
AVAILABLE!**

CALL FOR MORE INFORMATION

**Cross Timbers,
Missouri**

www.lucascattlecompany.com

(417) 399-7124

(417) 998-6878



**A brand you can trust
and cattle you can
count on!**

Forrest & Charlotte Lucas

60 Fall born 18 month old, 30 purebred Simmental, 120 SimAngus™
and 20 Angus Bulls, all are black and polled, most are homozygous

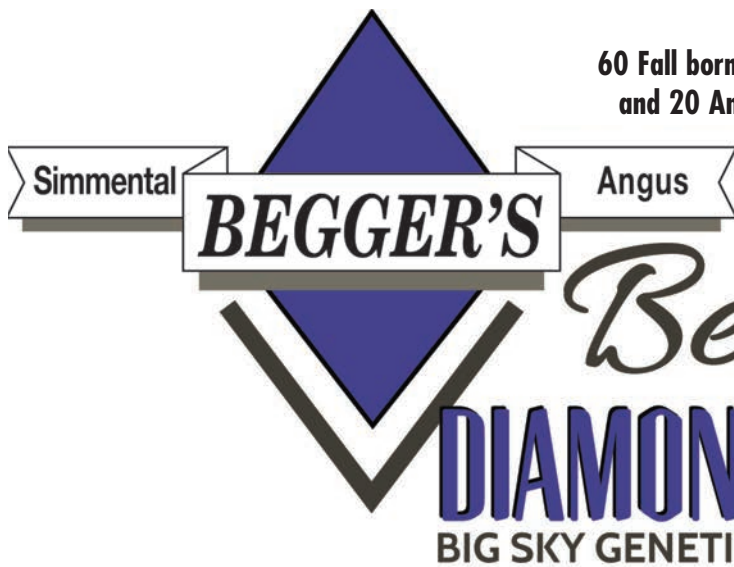

Begger's
DIAMOND V RANCH

BIG SKY GENETIC SOURCE BULL SALE

Wednesday, February 5, 2020 • 12:30 PM – At the Ranch – Wibaux, MT



**Selling 170 Black Simmental,
SimAngus™ and Angus**

COW POWER AT ITS FINEST:

The basis of any good breeding program is the mother cow. Our motto is: **“THE RANCHER COMES FIRST”**. Every breeding decision we make is to improve our customer's bottom line. BEGGER'S DIAMOND V RANCH provides the perfect blend of COW SENSE, COMMON SENSE and SCIENCE. We know the value of a good mother cow, she must be fertile, efficient and problem-free. She must have the staying power to produce a valuable calf year-after-year on her own, with no extra assistance in the environment mother nature provides. She must possess a low-maintenance, easy-fleshing body type that requires little or no extra input. She has to have a problem-free udder and have a good gentle attitude with a set of feet and legs that will serve her until she exits your program at a ripe old age.

- ❖ We are your source for homozygous black and polled Simmental, SimAngus™, Angus genetics, the top 170 bulls out of 275 sell.
- ❖ Many ½ & ¾ brothers sell in volume enabling you to assemble like bred genetics that are predictable and consistent.
- ❖ From a program that does the day-to-day work. We calve, feed, and work around our cattle every day, so we know our cows if they become problematic. They won't see next year and their only way out is through a packing plant.
- ❖ We are straight shooters, we don't hem and haw or beat around the bush. We honestly try to answer and meet our customer's questions, needs and concerns. Our bulls come with a complete 100% satisfaction warranty. If there is a problem we will make it right.
- ❖ We provide free bull keep until April, along with a free breeding soundness exam and free delivery, in most cases nationwide on purchases over \$5,000.
- ❖ Every bull walks through the sale ring enabling you to see what you are buying. Some pictures and videos just don't represent cattle as they should.
- ❖ A 100% satisfaction guarantee on sight unseen purchases.

The chase is on by Breed Associations, A.I. Companies, Universities, and some breeders to go to an EPD-only selection format. They furnish only an EPD profile and dollar indexes to make breeding selections (we firmly believe in and use EPDs, but feel that they are only one of many tools to consider when making breeding decisions). They claim that by furnishing less info, it's less confusing, and they are making it easier on you. We feel that most cattlemen are smart enough to understand and make good use of any and all information we can provide. Raw data such as actual birth wt., 205 wt., 365 wt., ADG and ratios tells you how a calf has performed among his contemporaries. It shows you his potential to sire calves that may increase or decrease performance. There are way too many cattle out there with excellent EPDs and dollar indexes that are not worthy of anything but a castrating knife. You can breed for all the highest EPDs and indexes in the world, but if you sacrifice FLESHING ABILITY, MENTAL, and PHYSICAL TRAITS, along with an animal's ability to produce pay weight and eye appeal, all you will gain is a cull cow with good EPDs.



Look for us on Facebook



Bill Begger: 406-796-2326 / John Begger: 406-795-9914
darbegger@yahoo.com / 482 Custer Trail Road Wibaux, MT 59353

beggersdiamondv ranch.com



**CHECK US
OUT ONLINE**



www.simmental.org

**Have you
visited
simmental.org
lately?**

The main page of the website has a new look highlighting ASA spotlight articles, industry news, and easy to navigate location for articles in a series.

**simmental.org
makes it easy for you.**

Sections include:

- ◆ Industry News and Events
- ◆ ASA Spotlight
- ◆ EPD FAQs
- ◆ Women of ASA
- ◆ Down to the Genes

FEBRUARY (Cont.)

- 13 Lassle Ranch Simmentals' 27th Annual Bull Sale — Glendive, MT (pgs. 69, 93)
- 14 Bred for Balance Sale — Starbuck, MN (pgs. 42-43)
- 14 TNT Simmentals' 35th Annual Bull Sale — Almont, ND (pg. 149)
- 15 7P Ranch's 26th Annual Spring Bull and Female Sale — Tyler, TX (pg. 15)
- 15 Badger Creek Cattle Company's Bull Sale — Aberdeen, SD
- 15 Choctaw County Land and Cattle's Sale — Boswell, OK (pg. 94)
- 15 Dixon Farms' Private Treaty Sale and Open House — Atwood, KS (pg. 72)
- 15 Double T Simmental's Annual Production Sale — Turtle Lake, ND (pg. 156)
- 15 Rhodes Angus Bull and Female Sale — Carlinville, IL (pg. 6)
- 15 Schiefelbein Farms' 29th Annual Bull and Female Sale — Kimball, MN (pg. 127)
- 16 CK and Wager Cattle's Production Sale — Highmore, SD (pg. 139)
- 16 Trauernicht Simmental Nebraska Platinum Standard Bull Sale — Beatrice, NE (pg. 79)
- 17 Bulls of the Big Sky — Billings, MT (pgs. 69, 90)
- 18 QBVJT Power By Design Sale — Oakes, ND (pg. 89)
- 19 TF-Branded Genetics Sale — www.trennepohlfarms.com
- 20 Illinois Performance Tested Bull Sale — Springfield, IL
- 20 Nebraska Cattlemen's Classic Simmental Bull Sale — Kearney, NE
- 21 Dakota Xpress Annual Bull and Female Sale — Mandan, ND (pgs. 36-37)
- 21 Nebraska Cattlemen's Classic Simmental Female Sale — Kearney, NE
- 21 Mader Ranches 31st Annual Bull Power Sale — Carstairs, AB
- 21 R&R Cattle Company's Annual Bull and Female Sale — Chamberlain, SD (pg. 70)
- 21 Sandy Acres Bull Sale — Neligh, NE
- 22 Hicks Cattle Company's Sale — Covington, IN (pg. 109)
- 22 Mid-America Simmental Sale — Springfield, IL
- 22 MN State Simmental Sale — Rochester, MN
- 24 Lehrman Family Farms Production Sale — Mitchell, SD (pg. 81)
- 25 Barker Cattle Company's Bull and Female Sale — Burley, ID
- 26 C-Diamond Simmentals Bull and Female Sale — Dawson, ND (pgs. 22-23)
- 26 Chestnut Angus Annual Bull Sale — Pipestone, MN
- 26 Larson XL Simmental's 42nd Annual Production Sale — Lemmon, SD (pg. 80)
- 29-3/7 Hofmann Simmental Farms' "Buy Your Way" Bull Sale — Clay Center, KS (pg. 117)

MARCH

- 1 Gateway Genetics' Versatility + Bull Sale — Pierce, NE (pg. 145)
- 1 Gold Bullion Group's 17th Sale — Manhattan, KS (pg. 106)
- 2 Sweet 16 Bull and Female Online Sale — www.rinckersimmentals.com
- 3 Doll Simmental's 40th Annual Production Sale, Mandan, ND (pg. 141)
- 3 Hill's Ranch Simmentals' Bull Sale — Stanford, MT (pgs. 69, 107)
- 3 Houston Livestock Show Simbrah/Simmental Sale — Houston, TX
- 4 Klein Ranch's "Heart of the Herd" Sale — Atwood, KS (pg. 100)
- 5 Brink Simmentals' Private Treaty Bull Sale — Elkader, IA (pg. 98)
- 5 Kearns Cattle Company's 31st Annual Bull Sale — Rushville, NE (pg. 102)
- 5 Keller Broken Heart Ranch's Sale — Mandan, ND (pg. 95)
- 6 Eichacker Simmentals' Annual Bull Sale — Salem, SD (pg. 83)
- 6 KSU's Annual Legacy Sale — Manhattan, KS
- 7 Cason's Pride and Joy Bull Sale — Russell, IA
- 7 Kentucky Beef Expo — Louisville, KY
- 7 Mason Angus and SimAngus Bull Sale — Broken Bow, NE
- 7 Powerline Genetics' PAP Tested Bull Sale — Castle Dale, UT
- 7 Trinity Farms' Generations of Excellence Sale — Ellensburg, WA (pgs. 69, 131)
- 9 Genetic Options Online Sale - www.sconlinesales.com (pg. 137)
- 10 Bonchuk Farms' Bull Sale — Virden, AB
- 11 R.A. Brown Ranch's 5th Annual Spring Bull Sale — Throckmorton, TX (pg. 64)
- 12 16th Annual Cattleman's Kind Sale — San Saba, TX
- 12 37th Annual Schmig Simmental Ranch Production Sale — Stockholm, SD (pg. 54)
- 14 Carcass Performance Partners' Bull and Female Sale — Lucedale, MS
- 14 Dikeman and Hunninghake Premium Genetics Bull Sale, Wamego, KS (pg. 164)
- 14 Great Lakes Beef Connection Bull Sale — Clare, MI (pg. 112)
- 14 Northwest Select Simmental Sale — Stanley, ND
- 14 Tennessee Beef Agribition — Lebanon, TN
- 15 Gonsior Simmental Production Sale — Fullerton, NE
- 15 Rhodes Angus Farm Open House Bull and Female Sale — Carlinville, IL
- 16 Wilkinson Farms Simmentals' 22nd Annual Production Sale — Montpelier, ND (pg. 99)
- 17 Open Gate Ranch Sale — Simms, MT (pg. 69)
- 17 Powerline Genetics' Bull Sale — Arapahoe, NE
- 17 Schrader Ranch's 18th Annual SimAngus and Charolais Bull Sale — Wells, KS
- 20 3C Christensen Annual Production Sale — Wessington, SD (pg. 157)
- 20 Sunflower Genetics' Annual Production Sale — Maple Hill, KS (pg. 47)
- 20 Vertical Edge Genetics' Annual Production Sale — Bancroft, ID
- 21 Altenburg Super Baldy Ranch's 28th Annual Sale — Fort Collins, CO (pg. 159)

Hot SimSolutions

at
CATTLE Visions

K-Ler Kingsman 610D



5/8

ASA#: 3125337
EPDs: CE: 11 \$API: 125 \$TI: 83

W/C Executive 187D



3/4

ASA#: 3182363
EPDs: CE: 17 \$API: 120 \$TI: 75

Yardley Utah Y361



3/4

ASA#: 2641894
EPDs: CE: 11
\$API: 103
\$TI: 59



FHEN Halftime A127



1/2

ASA#: 2884737
EPDs: CE: 14
\$API: 130
\$TI: 66



WLE Copacetic EO2



3/4

ASA#: 3299037
EPDs: CE: 13
\$API: 111
\$TI: 67



An awesome
Champion at American Royal & NAILE!

W/C Lock Down 206Z



1/2

ASA#: 2658496
EPDs: CE: 13
\$API: 152
\$TI: 85



W/C United 956Y



1/2

ASA#: 2614725
EPDs: CE: 11
\$API: 118
\$TI: 86



W/C BF Innocent Man 174A



3/4

ASA#: 2785174
EPDs: CE: 10
\$API: 105
\$TI: 57



Schooley Emmett C543



3/4

ASA#: 3268112
EPDs: CE: 8
\$API: 108
\$TI: 67



TJ Franchise 451D



1/2

ASA#: 3148384
EPDs: CE: 17
\$API: 165
\$TI: 88



High-selling
daughter at Walsh, NE.

GLS/JRB Cash Flow 163C

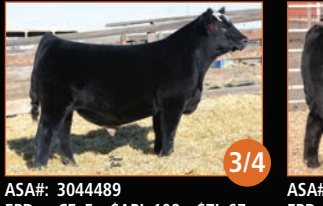

3/4

ASA#: 3044489
EPDs: CE: 5 \$API: 108 \$TI: 67

CCR Anchor 9071B



3/4

ASA#: 2882759
EPDs: CE: 15 \$API: 163 \$TI: 82

Rousey Gold Strike 512C



5/8

ASA#: 3000381
EPDs: CE: 16 \$API: 143 \$TI: 87

WS Stepping Stone 844



3/4

ASA#: 2937803
EPDs: CE: 11 \$API: 125 \$TI: 76

Longs the Player C33

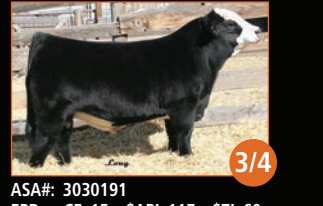

3/4

ASA#: 3030191
EPDs: CE: 15 \$API: 117 \$TI: 60

LCRR THR Mtn Pass 6219D

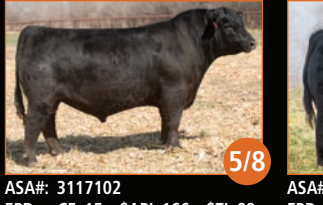

5/8

ASA#: 3117102
EPDs: CE: 15 \$API: 166 \$TI: 88

Damar Duration D871



1/2

ASA#: 3222772
EPDs: CE: 11 \$API: 126 \$TI: 81

WHF Tenfold C38

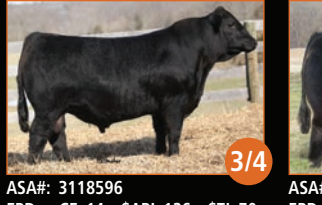

3/4

ASA#: 3118596
EPDs: CE: 14 \$API: 126 \$TI: 70

DAF Cadillac Style C4



1/2

ASA#: 3066650
EPDs: CE: 9 \$API: 115 \$TI: 62

W/C Last Call 206A



1/2

ASA#: 2785178
EPDs: CE: 11 \$API: 149 \$TI: 82

W/C Son of a Biscuit 83E



1/2

ASA#: 3336314
EPDs: CE: 10 \$API: 127 \$TI: 64

Bridle Bit Rembrandt D630



5/8

ASA#: 3137473
EPDs: CE: 18 \$API: 167 \$TI: 79

Hara's Distinction 10C

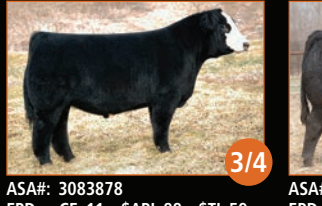

3/4

ASA#: 3083878
EPDs: CE: 11 \$API: 88 \$TI: 59

CCR Masterlink 9054C

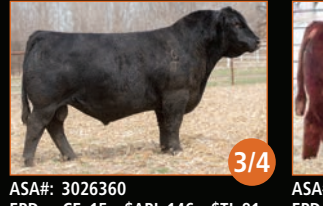

3/4

ASA#: 3026360
EPDs: CE: 15 \$API: 146 \$TI: 81

W/C Red Revolver 8443C

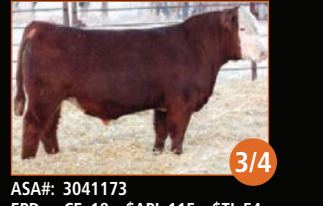

3/4

ASA#: 3041173
EPDs: CE: 18 \$API: 115 \$TI: 54

AD INDEX

Alabama

Gibbs Farms 169
 Moble, Col. Luke, Auctioneer 148

California

Innovation AgMarketing, LLC 139, 143, 145

Colorado

Altenburg Super Baldy Ranch, LLC 142, 159
 Bridle Bit Simmentals 142, 151
 Far Out Cattle Ranch 151
 L-Cross Ranch 132
 Lechleiter Simmentals 57, 142
 National Western Stock Show 60
 Phoenix Cattle Company 142
 Sutphin Cattle Company 108
 T-Heart Ranch 132, 142
 The One Sale 60

Florida

Southern Cattle Company 1

Idaho

Promise Land Ranch 142

Illinois

ALL Beef 40-41
 Allied Feeding Partners, LLC 41
 Allied Genetic Resources 1, 15, 23, 24, 31,
 40-41, 43, 55, 90, 99, 111, 112, 113, 132,
 148, 149, 151, 159, 161, 167, 168, 169, IBC
 Haven Hill Simmentals 48, 146
 Rhodes Angus 6, 146
 Wildberry Farms Simmental Cattle 146, 167

Indiana

Hick's Cattle Co. 109
 Trennepohl Farms 68

Iowa

Beckman Simmentals 103

Brink Simmentals 98
 Grand View Cattle Co. 68
 Iowa Beef Expo 60
 Long's Simmentals 60, 68
 Loonan Stock Farm 63
 Nichols Cryo-Genetics, Inc 48
 Oak Meadow Farms 143, 146
 Reck Brothers-N-Sons 71
 RL Fleckvieh Limerock Ranch 142
 Schooley Cattle 105
 Snell Farms 103
 Springer Simmentals 123, 142
 Stanley Martins Farms 4

Kansas

Brooks Simmentals 106, 148
 Cow Camp Ranch 10, 11, 148
 Diamond H Ranch 152
 Dikeman Simmentals 164
 Dixon Farms, Inc. 72, 148
 Gold Bullion Group 106, 148
 Hofmann Simmental Farms 117, 148
 Huninghake Angus Ranch 164
 Klein Ranch 100
 Marple Farms 106
 McCracken Livestock 106
 Mid-Am Genetics 106
 River Creek Farms 18, 19, 148
 RL Fleckvieh Limerock Ranch 119
 Rock Creek Ranch 104
 Schaake Farms 106
 Sunflower Genetics LLC 47, 148

Kentucky

DP Online Sales, LLC 82

Michigan

Great Lakes Beef Connection 112
 Green Valley Farm 112
 JC Simmentals 112
 Salinas Farms 112
 SD Simmentals 112

Minnesota

Best of the Midwest 103
 Clear Springs Cattle Company 42, 43
 Diamond K Simmentals 143
 Eberspacher Enterprises, Inc. 71, 73, 75, 76,
 78, 79, 81, 83
 Five Star Ranch 143
 Hook Family, Tom 42, 43
 Koz-E Acres 103
 Legacy Cattle 103
 Lonesome Dove Livestock 103
 Oak Meadow Farms 143, 146
 Rydeen Farms 55, 146
 Schaeffer Simmentals 103
 Schiefelbein Farms 127
 State Line Simmental 79
 Volz Farms 103
 Whitewater Creek Farms 103
 Wishing Well Simmentals 103

Mississippi

Little Creek Farm, LLC 142
 Rockhill Ranch 142

Missouri

Cattle Visions 26, 27, 31, 44, 45,
 68, 85, 86, 87, 148, 163, 170
 Gerloff Farms 142
 Harriman Santa Fe (Bob) 142
 Lucas Cattle Company 142, 160
 Royer, Jared 68
 Steaks Alive BC

Montana

3H Simmental Ranch 150
 Begger's Diamond V Ranch 161
 Bulls of the Big Sky 90, 150
 Gateway Simmental & Lucky Cross IBC
 Hill's Ranch Simmentals 107, 150
 Lassle Ranch Simmentals 93
 Miller Simmentals 150

CONTINUED ON PAGE 166

Dikeman & Huninghake Sale

March 14, 2020 ~ 1:00 pm
 Kansas Bull Development ~ Wamego, KS

- 20 Simmental and SimAngus™ yearling bulls
 - 10 yearling heifers
 - 3 1st-calf pairs
- Cowboy Cut, Boulder, Graduate, and Night Ride sires

Huninghakes selling 30 Angus and Red Angus bulls



23 G 3567673
 by Cowboy Cut



19G 3567687 by Cowboy Cut

Dikeman Simmentals

(785) 770-2977

www.Dikemansimmentals.com,
 mdikeman@ksu.edu



Genetics are your future

Now Invest In Their Future



SCCL natural bovine colostrum and Push™ calf nutritional paste help jumpstart and support the immune system of newborn calves. Get your investment off to the right start!

www.genex.coop

© 2019 Genex Cooperative. All rights reserved. A-22130-19

SCCL
SCIENCE • NATURE • CARE

GENEX™

Montana (continued)

Montana Simmental Association 69
 Nelson Livestock Company 111, 150
 ORigen 11, 148
 Peck Simmentals 150
 Prickly Pear Simmental Ranch 84
 Universal Semen Sales, Inc. 148

Nebraska

APEX Cattle 31, 32, 33
 BADJ Cattle Co. 73
 Berger's Herdmasters 56
 Blue River Gang 73
 Felt Farms 78
 Forster Farms 101, 146
 Gateway Genetics 145

J&C Simmentals 121, 146
 Kearns Cattle Company 102
 Mach Simmentals 73
 Makovicka Angus 73
 Naber Farms 73
 Neogen® GeneSeek Operations 135
 Powerline Genetics 146
 Rousey SimAngus™, LLC 56
 Ruth Simmentals 73
 Sandy Acres Simmental 146
 Sloup Simmentals 146
 Stockmen's Source 129
 Triangle J Ranch 146
 Trauernicht Simmentals 79
 Volk Livestock 137
 Western Cattle Source 146

North Carolina

Fred Smith Company Ranch 148

North Dakota

Bata Brothers Simmentals 144, 147
 Bichler Simmentals & Red Angus 35
 C Diamond Simmentals 22, 23
 Dakota Xpress SimGenetics 36, 37, 144
 Doll Simmental Ranch 141
 Double T Simmental 156
 Edgewood Ranch 147
 Ellingson Simmentals 91, 144
 Kaelberer Simmentals 144
 Keller Broken Heart Ranch 95, 144
 Kenner Simmentals 110, 144
 Kevin Hansen Family 36, 37
 Kline Simmental Ranch 59
 Koepplin's Black Simmentals 61
 Kunkel Simmentals 113
 Lazy C Diamond Simmental Ranch 24, 25
 Oak Meadow Farms 143, 146
 QBVJT 89
 Rust Mountain View Ranch 144
 SRF Simmentals 144
 Strommen Simmentals 91
 SYS Simmentals 144
 TNT Simmental Ranch 144, 149
 Wade Staigle Family 36, 37
 Wilkinson Farms Simmentals 99

Oklahoma

Choctaw County Land and Cattle 94
 Lazy U Ranch 144
 White Farms 144
 Willis Simmentals 144

Ohio

Select Sires®, Inc. 5, 10, 159

Oregon

Bar CK Cattle Company 134

South Dakota

3C Christensen Ranch 150, 157
 B&B Simmental Cattle 150
 Benda Ranch Simmentals 133, 150
 Cable's C Cross Ranch 70
 CK Cattle 139
 Double J Farms Simmental Cattle 52, 53, 150
 Eichacker Simmentals 83, 150
 Ekstrum Simmentals 150
 Hart Simmentals 74, 75
 Hetzel H4H Ranch 80
 Hilltop Simmentals 82
 Jackpot Cattle Co. 150
 Larson XL SimAngus™ 80
 Lehrman Family Simmentals 81
 NLC Simmental Ranch 150, 157
 R&R Cattle Company 70
 S/M Fleckvieh Cattle 166
 Schmig Simmental Ranch 54
 SK Cattle 116, 150
 South Dakota Simmental Association 115
 Stavick Simmental 125, 150
 Traxinger Simmental 150
 Wager Cattle 139
 Werning Cattle Company 76, 77, 150

Tennessee

Martin Farms 146
 Red Hill Farms 146, 168

Texas

7P Ranch 15
 Allflex® Livestock Intelligence 92, 153
 Bois d'Arc Land & Cattle Co. 144
 Parsons Livestock 106
 Pine Ridge Ranch, LLC 148
 R.A. Brown Ranch 64
 Shipman, Jered, Auctioneer 148
 Simmentals of Texas 67
 Smith Genetics 2

Virginia

Virginia Simmental Association 96

CONTINUED ON PAGE 168

S/M FLECKVIEH CATTLE

JEFF SORENSON
 Garretson, South Dakota
 sorensen@augie.edu | 605-359-8728
 www.smfleckvieh.com

Sires of our 2020 Sale Bulls

Anchor T Legend 7H

Sibelle Arthur 39B

YEARLING BULLS FOR SALE BY PRIVATE TREATY
 PLEASE VISIT OUR WEBSITE FOR MORE INFORMATION
www.smfleckvieh.com

WILDBERRY

Annual Production Sale

60 BULLS AND 25 BRED HEIFERS SELL

FARMS

March 28, 2020

1:00 pm • Hanover, IL



G061 // ASA 3592237 // PB SM
HOMO BLACK, HOMO POLLED CLRS DIVIDEND 405D BULL.

CE	BW	WW	YW	MCE	MILK	MWW
9	1.9	78.7	120.7	3.5	27.2	66.5
DOC	CW	YG	MARB	REA	API	TI
18.4	32.1	-0.42	0.26	0.83	137.9	82.2



G042 // ASA 3592220 // PB SM
RED, HOMO POLLED HOOK'S XPECTATION 36X BULL.

CE	BW	WW	YW	MCE	MILK	MWW
15.4	-0.8	73.4	108.1	7.6	33.3	70.0
DOC	CW	YG	MARB	REA	API	TI
13.8	33.6	-0.37	0.27	0.82	157.1	83.4



G019 // ASA 3592202 // PB SM
HETERO BLACK, POLLED WS HIGH STAKES W115 BULL.

CE	BW	WW	YW	MCE	MILK	MWW
16.9	-3.2	63	98.8	8.8	36.2	67.7
DOC	CW	YG	MARB	REA	API	TI
17.2	41.7	-0.46	-0.07	0.85	135	72.8



G018 // ASA 3592201 // 1/2 SM 1/2 AN
HOMO BLACK, HOMO POLLED BARSTOW BANKROLL B73 BULL.

CE	BW	WW	YW	MCE	MILK	MWW
13.1	-1.6	61.3	100.3	7	29.5	60.1
DOC	CW	YG	MARB	REA	API	TI
22.1	38.2	-0.11	0.28	0.45	131.7	71.6



G023 // ASA 3592204 // 1/2 SM 1/2 AN
HOMO BLACK, HOMO POLLED JC JOURNEY 610E BULL.

CE	BW	WW	YW	MCE	MILK	MWW
9.2	0.6	64.7	102.4	4.9	27.1	59.5
DOC	CW	YG	MARB	REA	API	TI
17.2	34.8	-0.21	0.34	0.64	129.3	72.1



G122 // ASA 3592295 // 1/2 SM 1/2 AN
BLACK, POLLED WBF DEEP POCKETS D092 BULL.

CE	BW	WW	YW	MCE	MILK	MWW
10.8	1.4	65.8	104.1	6.3	23	55.9
DOC	CW	YG	MARB	REA	API	TI
22.3	40.7	-0.2	0.2	0.78	120.7	68

THE WILDBERRY FARMS ADVANTAGE...

- Balanced trait bulls sorted for structural soundness, growth, calving ease, maternal values, carcass traits and disposition.
- Developed in large groups on a high roughage TMR to ensure longevity.
- Semen checked and carry a first breeding season guarantee.
- Volume discounts and free delivery within the first 200 miles on all bull purchases.
- Visit www.wildberryyfarms.net for updated information on the sale.
- Follow Wildberryy Farms Simmentals on FaceBook 



G163 // ASA 3592335 // PB SM
BLACK, POLLED WBF SIGNIFICANT B132 BULL.

CE	BW	WW	YW	MCE	MILK	MWW
15.5	-0.8	62.9	97.5	8.3	27.6	59
DOC	CW	YG	MARB	REA	API	TI
20.1	34.8	-0.27	0.38	0.66	157.1	79

Seedstock for both the commercial and purebred producer.

WILDBERRY

BEN LEHMAN, CATTLE MANAGER: 563-920-0315

DEAN ELDER, HERDSMAN: 712-269-1261

JIM BERRY, OWNER: 815-297-5562 evenings • simgene@msn.com

FARMS

6502 IL RT 84 South, Hanover, IL 61041

www.wildberryyfarms.net

EPDs current 12/13/19.



www.alliedgeneticresources.com

Washington

Trinity Farms 131, 144

Wisconsin

ABS® Global, Inc. 3, 10, 11, 47, 52, 150, 159
 Accelerated Genetics 57
 AKA 68
 GENEX™ 10, 165
 KA Cattle Co. 68
 Six-R Cattle 68
 Wishing Well Simmentals 103

Wyoming

Big Country Genetics 1
 Black Summit 1
 XL Ranch 1

Associations

American Simmental Association IFC, 16-17,
 30, 34, 38-39, 58, 62, 65-66, 88, 96, 118,
 126, 128, 130, 135, 136, 138, 154-155, 162
 Montana Simmental Association 69
 South Dakota Simmental Association 115
 Virginia Simmental Association 96

Livestock Services

ABS® Global, Inc. 3, 10, 11, 47, 52, 150, 159
 Active Herd 62
 Allflex® Livestock Intelligence 92, 153
 Allied Feeding Partners, LLC 41
 Allied Genetic Resources 1, 15, 23, 24, 31,
 40-41, 43, 55, 90, 99, 111, 112, 113, 132,
 148, 149, 151, 159, 161, 167, 168, 169, IBC

AngusGS 94
 Beef Checkoff® 7
 Beef Quality Assurance™ 7
 Carcass Expansion Project (CXP) 58, 118, 130
 Carcass Merit Program (CMP) 58, 130, 146, 168
 Cattle In Motion 15
 Cattle USA 80, 159
 Cattle Visions 26, 27, 31, 44, 45,
 68, 85, 86, 87, 148, 163, 170
 CCI.Live 103
 Commercial EPDs 130
 Commercial Programs 38-39,
 Commercial Tools 130
 Cow Herd DNA Roundup 38-39, 136
 Cowboy Channel IBC
 Data Genie 41
 DP Online Sales, LLC 82
 Durana 13
 DVAuction 24, 43, 55, 59, 61, 64, 70, 75,
 81, 83, 84, 90, 91, 99, 101, 105, 107, 110,
 113, 123, 125, 133, 139, 147, 149, 152, 161, 168
 Eberspacher Enterprises, Inc. 71, 73, 75, 76, 78, 79, 81, 83
 Feeder Profit Calculator™ 38-39, 120, 124, 130, 140, 142, 146, 150
 GENEX™ 10, 165
 GGP 135
 GGPLD 94
 GrowSafe 151
 HD50K 127
 Innovation AgMarketing, LLC 139, 143, 145
 International Genetic Solutions (IGS) 38-39, 97, 120, 124, 126, 128, 130, 138, 140
 LiveAuctions.TV 71, 79, 94
 Low Density DNA 88
 MaxQII 13
 Mobley, Col. Luke, Auctioneer 148
 NCBA 7
 Neogen® GeneSeek Operations 135
 Nichols Cryo-Genetics, Inc 48
 ORigen 11, 148
 Pennington® Seed Forage Products 13
 Ring of Champions 137
 Safety Zone Calf Catchers 49
 SC Online Sales 136
 SCCL 165
 Select Sires®, Inc. 5, 10, 159
 SenseHub Beef 92
 Shipman, Jered, Auctioneer 148
 STgenetics 131
 Superior Livestock Auction 1, 41, 111
 Superior Productions 10, 11, 32, 132, 159, IBC
 Superior Productions SLA-TV 93
 Top Dollar Angus 6
 Total Herd Enrollment (THE) 8, 52, 125, 133, 139, 146, 148, 150, 151, 154
 Universal Semen Sales, Inc. 148

Miscellaneous

Active Herd 62
 ASA DNA 150
 ASA Performance Advocate 55, 125, 146, 147, 148, 150, 151, 168
 ASA Publication, Inc. 65-66
 Carcass Expansion Project (CXP) 58, 118, 130
 Carcass Merit Program (CMP) 58, 130, 146, 168
 Check Us Out Online 162
 Commercial EPDs 130
 Commercial Programs 38-39,
 Commercial Tools 130
 Cow Herd DNA Roundup 38-39, 136
 Feeder Profit Calculator 38-39, 120, 124, 130, 140, 142, 146, 150
 Low Density DNA 88
 Sales Call 148
 SimAngus™ 115, 126
 SimGenetics Profit Through Science IFC, 16, 34,
 38, 58, 96, 118, 126, 128, 130, 135, 136, 138, 154
 SimmApp 30
 SimTalk 65-66
 the Register 65-66
 Total Herd Enrollment (THE) 8, 52, 125, 133, 139, 146, 148, 150, 151, 154

Fertility ... Longevity ... Profitability.



REDHILL 672X X004 231A, ASA #2847534

At Red Hill Farms, we are proud to offer consistent genetics that rank at the top of the breeds for economic indices. Maternal traits, such as calving ease, low maintenance energy requirements and high conception rates reinforce what we already know – profitability starts with the cow. Additionally, profitability is intensified when cattle grow and grade. Profitability truly is pasture to plate!

CE	BW	WW	YW	ADG	MCE	M	STAY	DOC	CW	YG	MA	BF	REA	API	TI
11.2	0.6	77.3	130.2	0.33	6.4	18.6	18.4	16.0	39.1	-0.47	0.77	-0.067	1.31	169.3	91.7
60%	55%	10%	3%	1%	50%	80%	20%	5%	20%	4%	2%	30%	1%	1%	1%

*EPDs on 12-12-19



MORE THAN A BULL SALE

15th Annual Sale



Saturday, March 21, 2020

1 p.m. CDT • At the Farm, Lafayette, Tennessee

Selling:

50 Red Angus Bulls
 40 Simmental/SimAngus™ Bulls
 (Red and Black)



Follow us on Facebook/ Red Hill Farms!

Visit www.RedHillFarms.net for information about our sale and breeding program.



Swine Seedstock
 Tobacco Enterprises
 Red Angus and Simmental Cattle

Bart, Sarah & Ty Jones • (615) 666-3098
 466 Red Hill Road, Lafayette, TN 37083
mail@redhillfarms.net
 Gordon & Susan Jones • (270) 991-2663

GIBBS FARMS WOULD LIKE TO THANK OUR CUSTOMERS,
FRIENDS AND FAMILY FOR ANOTHER VERY SUCCESSFUL SALE!

THANK YOU!

294.5 HEAD GROSSED \$821,000 TO AVERAGE \$2,788
CATTLE SOLD TO 97 BUYERS FROM 19 STATES
VIEW THE COMPLETE SALE REPORT ON OUR WEBSITE

SPECIAL THANKS TO THE FOLLOWING VOLUME BUYERS
MERSHON CATTLE OF BUCKER, MO WITH 36 HEAD
CO-LIN FEED & SEED OF BROOKHAVEN, MS WITH 17 HEAD
FAIRHAVEN PROPERTIES OF COLUMBIA, SC WITH 12 HEAD

GIBBS 8281F BAREBACK

SIMANGUS / ASA# 3569222 / SIRED BY BALDRIDGE BRONC
\$8,500 - HALF INTEREST / PURCHASED BY SALINAS FARMS - MI



PB SM / ASA# 3569025 / SIRED BY CCR WIDE RANGE 9005A
\$15,000 / PURCHASED BY TK FARMS - MO



GIBBS 8084F RANGE FINDER

PB SM / ASA# 3569300 / SIRED BY HOOKS BLUEPRINT 13B
\$9,750 / PURCHASED BY TNT SIMMENTAL - ND



GIBBS 8360F BLUEPRINT



GIBBS 8025W RANGER

PB SM / ASA# 3568966 / SIRED BY CCR WIDE RANGE 9005A
\$14,000 / PURCHASED BY TRIANGLE J RANCH - NE



GIBBS 8127F PROPEL

SIMANGUS / ASA# 3569068 / SIRED BY CCR BOULDER 1339A
\$11,000 / PURCHASED BY CAMERON SIMANGUS - AL

PRIVATE TREATY BULLS FOR SALE SIMANGUS & SIMMENTAL | 70 FALL YEARLING BULLS

Visit our website for complete information on the offering.
DELIVERY & VOLUME DISCOUNTS AVAILABLE - PASTURE DEVELOPED AND READY TO WORK!



Wendell & Nan Gibbs, Owners
2118 County Road 23 Ranburne, AL 36273

Doug Gibbs, Operations Manager
404-717-2264 / gibbsfarms8@bellsouth.net

www.gibbsfarms.net

Gordon Hodges, Genetic & Marketing Manager
336-469-0489 / pvfghodges@yadtel.net

Bradley Gibbs, Herdsman
404-904-2914 / gibbsfarms6@gmail.com

facebook.com/gibbsfarmssimangus



SIMANGUS™ & SIMMENTAL / THE INDUSTRY CHOICE FOR HYBRID VIGOR

COOL Additions!

CATTLE *Visions*

866-356-4565

www.cattlevisions.com



SAPI: 150
STI: 75

Erixon Bitten 203A

NCB Cobra 47Y x BMD Miss BLK Ice Dancer
ASA# 2966135 • Hetero black • Homo polled
Bitten offers a shortened gestation length and superior calf vigor. Tons of hair at birth with excellent growth, capacity and a genetic profile in the top 4% of the breed. His sire, NCB Cobra is the 2018 Canadian sire-of-the-year with 26 progeny averaging \$12,100.



SAPI: 142
STI: 79

RFG/K-LER Elevation 727E

RS Elevate x MCM Top Grade
ASA# 3268058 • Homo black • Homo polled
High-seller at 2018 NWSS "The One" Bull Sale. Awesome outcross and EPD profile with excellent outline!



SAPI: 113
STI: 70

B C R Perfect Vision F022

Mr CCF 20-20 x HSF Callie D613
ASA# 3516009 • Black • Homo Polled
Perfect Vision was the high-selling bull at the 2019 Cowtown Classic in Fort Worth at \$24,500 and went on to become the Reserve Champion % Bull! He has excellent structure and profile!



SAPI: 105
STI: 67

SC Pay the Price C11

Pays to Dream x Trademark
ASA# 2988788 • Homo black • Hetero polled
Two-time NWSS Grand Champion Bull



SAPI: 133
STI: 76

KCC1 Exclusive 116E

Hammer x Entourage
ASA# 3306064 • Homo black • Homo polled
\$240,000 valuation high-seller Fort Worth!
Lead bull in Kearns' 2018 NWSS Champion Pen!



SAPI: 110
STI: 61

TNGL Imprint D989

TNGL Track On x JF Shock and Awe
ASA# 3173557 • Homo black • Homo polled
Division Champ at 2016 NAILE & 2017 NWSS!
Use his impeccable structure and great design with outcross pedigree!



SAPI: 140
STI: 76

WRS Emergent E715

CCR Anchor x Remington Lock N Load 54U
ASA# 3280609 • Hetero Black • Homo Polled
3/4 Outcross to Dream On and Upgrade



SAPI: 120
STI: 74

GSC GCCO Dew North 102C

Duracell x Dew It Right
ASA# 3141837 • Homo black • Homo polled
Calving ease combined with tremendous structural soundness! 2018 Fort Worth Champion!



SAPI: 109
STI: 74

Longs Pay the Man E16

Pays to Believe x Shear Pleasure
ASA# 3327014 • Homo black • Homo polled
Great-built, stout, double-homozygous
Pays to Believe son!



SAPI: 120
STI: 79

LLSF Vantage Point F398

CCR Anchor x Uprising x Quantum Leap's Dam
ASA# 3492381 • Hetero Black • Homo Polled
3/4 Lead-off Bull in the 2019 NWSS Champion % for Lee.



SAPI: 121
STI: 72

VCL Foresight 17F

Mr CCF 20-20 x Profit
ASA# 3506652 • Black • Polled
Full brother to Sinclair's multi-champion \$77,500 heifer in IN.



SAPI: 120
STI: 73

KWA Law Maker 59C

CDI Authority x KWA Red Rock
ASA# 3223767
Producing highly desirable, stout progeny!



SAPI: 117
STI: 65

STF Crimson Tide DZ87

CDI Rimrock x STF Much More
ASA# 3274952
Exciting Red Genetics both phenotypically and genotypically!



SAPI: 127
STI: 75

VOLK Backdraft CC F810

W/C Executive Order 8543B x JS Flatout Flirty
ASA# 3528566 • Red • Polled



SAPI: 122
STI: 74

WMCC Mayhem 810 F

Mr CCF 20-20 x Hammer
ASA# 3425186 • Homo Black • Homo Polled
Willie Morris' all-time performance leader!



SAPI: 120
STI: 59

KSIG Steelin His Style 6D

Silveras Style x Steel Force x SS Babys Breath
ASA# 3130639 • Homo black • Homo polled
1/2 SimAngus™, calving ease from the 2012 American Royal Champion!



SAPI: 114
STI: 68

Rocking P Die Hard C060

Quantum Leap x Mo Magic
ASA# 3102430 • Homo black • Homo polled
Die Hard is ultra sound and was the 2018 Fort Worth Champion % Bull as well as the Reserve Champion at the 2017 NAILE & American Royal! 3/4 blood.



SAPI: 118
STI: 75

W/C Double Down 5014E

Executive Order X Yardley Utah
ASA# 3336150 • Homo black • Homo polled
Featured at the 2018 Werning Sale, selling to Steve Hicks, IN, owner of Relentless. Expect Double Down to transmit a bold rib with extension through his front 1/3.



SAPI: 127
STI: 75

Mr CCF 20-20 100B

Mr CCF Vision x HTP SVF Dew The Stroke
ASA# 2964446 • Homo black • Homo polled
20-20 has sired lots of high sellers for his owner group of Cooper, Hartman and Polzin. They are stout-made and growthy with loads of eye appeal!

BUY THE BEST DON'T JUST BUY A BULL

40TH Annual Gateway "Breeding Value" Bull Sale

Monday, February 3, 2020 at Noon, MST
Offering 250 Bulls at the Ranch near Lewistown, Montana

ALL BULLS SELL WITH GENOMIC ENHANCED EPDS
FREE FEEDING UNTIL APRIL • FREE DELIVERY

Whichever direction you are going, they cross.



SALE BULL AVERAGE EPDS:

API	TI	CE	BW	WW	YW	MCE	MILK	STAY	DOC	MARB
152	80	15	-0.7	69	108	8	23	18	15	0.5
5%	10%	20%	25%	35%	30%	20%	40%	20%	10%	15%



GW BREAKTHRU 045C x GW MISS MARL MAN 898E
HOMO BLACK HOMO POLLED 5/8 SM 3/8 AN

CE	BW	WW	YW	MCE	MILK	MWW
16	-1.4	64	103	10	31	63
DOC	CW	YG	MARB	REA	API	TI
11	22	-0.12	0.56	0.39	163	80



GW SPARKY 369E x GW MISS DUE NORTH 837E
BLACK POLLED 5/8 SM 5/16 AN 1/16 AR

CE	BW	WW	YW	MCE	MILK	MWW
19	-3.9	64	101	10	23	55
DOC	CW	YG	MARB	REA	API	TI
15	24	-0.26	0.55	0.81	165	83



GW PREDOMINATE 848A x GW MISS DUE NORTH 751C
HOMO BLACK HOMO POLLED 5/8 SM 3/8 AN

CE	BW	WW	YW	MCE	MILK	MWW
16	-0.5	76	118	8	28	66
DOC	CW	YG	MARB	REA	API	TI
18	33	-0.19	0.51	0.64	155	85



GW QUANTUM LEAP 117B x GW MISS PD 770Y 445A
HOMO BLACK HOMO POLLED 5/8 SM 3/8 AN

CE	BW	WW	YW	MCE	MILK	MWW
16	0.4	79	122	10	20	59
DOC	CW	YG	MARB	REA	API	TI
16	17	-0.19	0.6	0.4	169	87



GW MOVIN ON 183C x GW MISS DIRCT DRIVE 932E
RED HOMO POLLED 1/2 SM 3/8 AR 1/8 AN

CE	BW	WW	YW	MCE	MILK	MWW
16	-1.2	80	125	8	14	54
DOC	CW	YG	MARB	REA	API	TI
13	40	-0.28	0.4	0.86	151	85



TFS DUE NORTH 2659Z x GW MISS SPARTAN 703E
HETERO BLACK HOMO POLLED 5/8 SM 3/8 AN

CE	BW	WW	YW	MCE	MILK	MWW
14	-1.1	67	101	8	16	49
DOC	CW	YG	MARB	REA	API	TI
17	28	-0.15	0.63	0.62	150	81

Gateway Simmental and Lucky Cross bulls

are bred to deliver better females and better beef! Consider our growthy, moderate framed, big bodied bulls with great EPDs for combined calving ease, maternal calving ease and stayability. Gateway bulls are bred to keep you in the business delivering long term value into the future. Buy Gateway bulls this spring to delivery heterosis, durability and generations of proven maternal adaptability!



Marty Ropp 406-581-7835
Corey Wilkins 256-590-2487

www.alliedgeneticresources.com

EPDs current 12/19/19.



Jim and Tom Butcher

Jim 406-350-0467 • Tom 406-350-0979

butcher@3riversdbs.net • 2109 Joyland Road, Lewistown, MT 59457

www.gatewaysimmental.com

Chris Miller, Larry Hagenbuch, Logan Butcher, Brock Butcher

Steaks Alive

Your Fleck Connection



John & Jeanne Scorse
P.O. BOX 3832
Joplin, MO 64803
Phone: 417-437-0911
Fax: 417-625-1574
scorsej@steaksalive.com